

Tanner Farms

**ANGUS BULL SALE
100 BULLS SELL**

14-16 Months Old



Videos Online

DVAuction
Broadcasting Real-Time Auctions

www.DVAuction.com

**Saturday, January 9, 2016
12 Noon ~ Wiggins, Mississippi**

www.TannerFarms.net



The Tanner Family



Tanner Farms

Another Satisfied Tanner Farms Customer...

Long-time, repeat customers, Willie and Jamie Kilgore of Mason Creek Farm said, "We weaned calves this year averaging 709 pounds straight from their mamas. Some of the calves reached 780 to 795 pounds. The bulls from Tanner Farms have done a great job!"

- ✓ Raised on a Forage Based, High Fiber Ration
- ✓ Large Group of Calving Ease Bulls
- ✓ Bulls Have Passed a Breeding Soundness Exam
- ✓ Functional, Adaptable Pasture Ready Bulls
- ✓ Trich Tested • Easy Handling
- ✓ 100% Satisfaction Guaranteed
- ✓ Accustomed to Heat & Humidity of our Environment
- ✓ Bred for Strong Maternal Characteristics
- ✓ Sired by Top Breed Leading Sires



Amelia, Sophia and Andrew Roberts



Andrew Roberts



Paisley and Penny Tanner

Join Us Sale Day...

Saturday, January 9, 2016 • 12 Noon

Wiggins, Mississippi



Gary and Lorrie Tanner

*Praise the LORD, oh, my soul;
all my inmost being praise His Holy name.
Praise the LORD, oh, my soul,
and forget not all His benefits—
who forgives all your sins, and heals all your diseases;
who redeems your life from the
pit and crowns you with love and compassion,
who satisfies your desires with good things
so that your youth is renewed like the eagle's.
The LORD is compassionate and gracious,
slow to anger, abounding in love.
He does not treat us as our sins deserve
or repay us according to our iniquities.
As a father has compassion on his children,
so the LORD has compassion on those
Who fear Him." Ps. 103: 1-5, 8, 10, 13*

*We praise Him for who He is and all His mighty
deeds, may He be honored and glorified in all we do!*

Tanner Farms

Gary Tanner and Lorrie Tanner, owners
Office - (601) 477-2282
www.TannerFarms.net
PO. Box 460
Ellisville, Mississippi 39437



The Tim Hardy Family



Becky Melton



**Janie and Harvey
Koehne**



Austin Smith

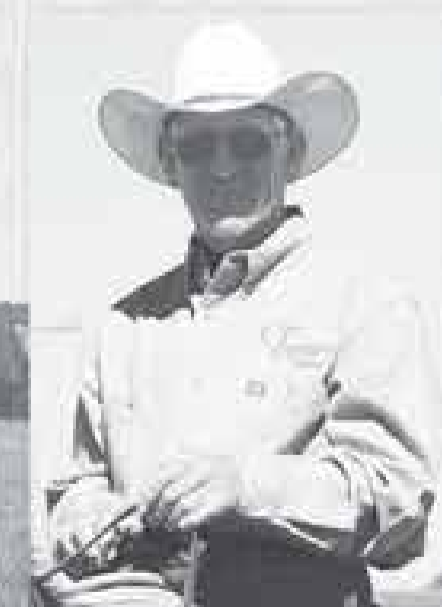

Bill Breland

Tanner Farms

PASTURE PERFORMANCE-TESTED ANGUS BULL SALE

NOON • SATURDAY • JANUARY 9, 2016

WIGGINS, MISSISSIPPI

SALE DAY PHONES:

Gary Tanner, Cell (601) 319-6610
Harvey Koehne (601) 319-6640
Tim Hardy (601) 319-7894
Office (601) 477-2202
Bill Breland 601-408-0431

AUCTIONEER:

Ron Kries

SALE MANAGER:

American Angus Hall of Fame - (816) 532-0811
Tom Burke Kurt Schaff Jeremy Haag
(816) 853-2697 (816) 520-6447 (816) 516-1309

Buyers unable to attend the sale may send their bids to the Sale Manager, Regional Manager, Field Representatives or Auctioneer.

LIVESTOCK PUBLICATION REPRESENTATIVES:

E. C. Larkin, *Gulf Coast Cattleman*
LeAnne Peters, *Mississippi Cattleman's Association*
Bruce Bradley, *Special Assignment*
David Gazda, *Angus Journal*
Scott Crawford, *Special Assignment*
Jack Hedrick, *Special Assignment*
DeRon Heldermon, *Special Assignment*

TERMS AND CONDITIONS:

Cattle will sell under the suggested Terms and Conditions of the American Angus Association (http://www.angus.org/Pub/suggested_sale_terms.pdf).

SUPPLEMENTAL INFORMATION:

A supplemental sheet will be available sale day with complete and up-to-date information. Announcements from the auction block take precedence over sale book information. All lots are AM, NH, CA, M1, D2 and DD free unless otherwise indicated.

HERD HEALTH:

All cattle will be accompanied by proper health certificates for immediate shipment.

TRUCKING:

Truckers believed to be reliable will be available to assist you in shipping your purchases. Free delivery with the purchase of three or more bulls.
Greg Brown (601) 941-6913
Randy Lathrop (847) 426-5009
Henry Stockdale (931) 626-6080

LIVESTOCK MORTALITY INSURANCE:

To properly insure your investment, Mike Dobbins with American Livestock Insurance, will be available to assist you with mortality insurance. (601) 606-4712

FOOD AND REFRESHMENTS:

Lunch will be served beginning at 10:30 a.m.

Sale book prepared by the Sale Managers, TOM BURKE, KURT SCHAFF, JEREMY HAAG, AMERICAN ANGUS HALL OF FAME, At the WORLD ANGUS HEADQUARTERS, PO Box 660, Smithville, MO 64089-0660.
Phone: (816) 532-0811. Fax: (816) 532-0851.
E-Mail: angushall@earthlink.net - www.angushall.com

DVAuction

Broadcasting Real-Time Auctions

Never Miss An Auction Again! Watch & Bid online for FREE!

Visit www.DVAuction.com and Register Today!

For General Questions Please Contact Our Office:
(402) 316-5460 or support@dvauction.com

COMMENTS FROM THE SALE MANAGER:

Mississippi's Largest Selection of Angus Seedstock!

Selling more than 100 registered Angus bulls from Tanner Farms, rich in the best of Angus pedigrees and performance. Gary and Lorrie Tanner, along with their family and crew, present this power-packed offering of outstanding bulls who range in age from 14-16 months. They are semen-tested, acclimated and ready to go to work. These bulls are backed by a 100% satisfaction guarantee. The depth and dimension of this offering is impressive.

With the strong demand in value for Angus cattle, it is a great time to invest the best genetics possible. Please make plans to be on hand sale day to take advantage of this opportunity.

Please feel free to call on us at the American Angus Hall of Fame if we can be of assistance with your selection decisions.

Sincerely,

Tom Burke

Kurt Schaff

Jeremy Haag



TOM BURKE
(816) 853-2697



KURT SCHAFF
(816) 520-6447



JEREMY HAAG
(816) 516-1309

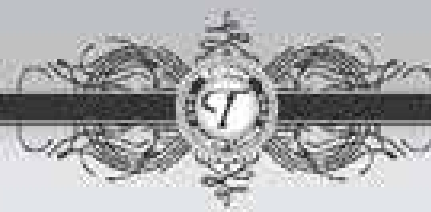

SALE LOCATION AND DIRECTIONS:

853 Oil Well Road, Wiggins, Mississippi 39577

From Highway 49 North or South or from Highway 29, follow the signs to "Flint Creek Water Park." Pass the entrance and continue 1/2 mile and turn right onto Oil Well Road. Continue three (3) miles to Tanner Farms entrance on the right.

GPS ~ 853 Oil Well Road, Wiggins, Mississippi 39577



Wiggins Sale Facility

SALE HEADQUARTERS:

Hampton Inn & Suites, Wiggins

1121 East Frontage Road, (601) 528-5255

Ask for the Tanner Farms group discount when making reservations.

ACCOMMODATIONS:

Best Western Woodstone, Wiggins

Located at intersection of US Hwy. 49 and Hwy. 26, 535 Frontage Drive East, (601) 928-1616

Hilton Garden Inn, Gulfport

Located near Gulfport-Biloxi Airport, 108 Airport Road, (228) 863-4996

Residence Inn, Gulfport

Located near Gulfport-Biloxi Airport, 14100 Airport Road, (228) 867-1722

MAP:

Map Not to Scale

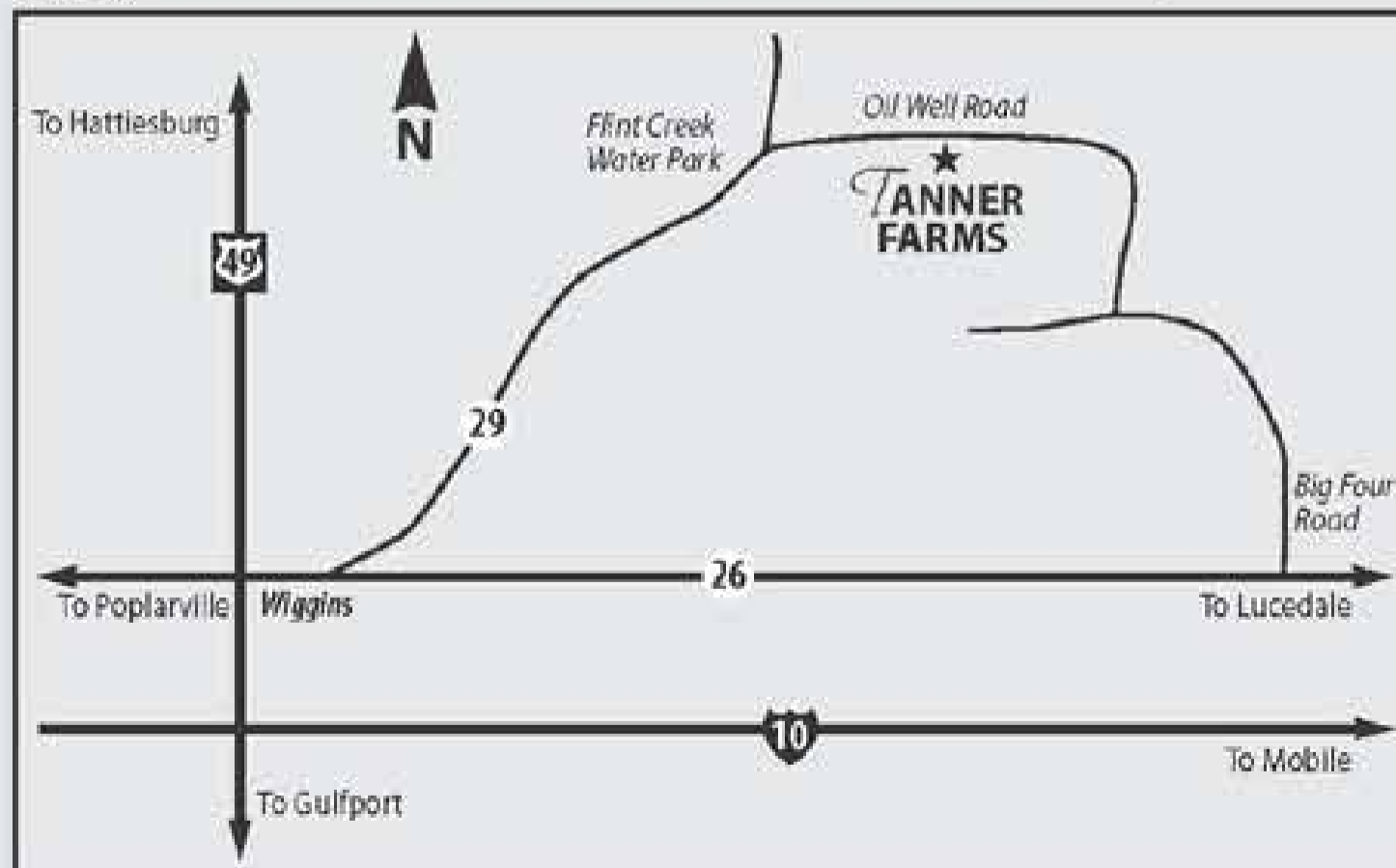

PLAN TO ALSO ATTEND THE TANNER FARMS ANGUS SALE HELD EACH OCTOBER IN SHUQUALAK, MS.

TANNER ANGUS BULLS



TANNER RITO 4786 - Lot 2

1 TANNER RESOURCE 4862

Calved: 11/27/2014 Bull 18156656 Freeze Brand: 4862

+Rito 707 of Ideal 3407 7075	#RR Rito 707	Act BW	MSB
SAV Resource 1441	ideal 3407 of 1418 076	90	14.24
+17016597 SAV Blackcap May 4136	#SAV 8180 Traveler 004	Adj WW	REA
	#+SAV May 2397	420	14.89
	#SAV 8180 Traveler 004	Adj YR	FAT
Bardolia of Peak Dot 908T	SAV Emblynette 1182	1118	11.092
+16320978 Bardolia of Peak Dot 963H	+OSU Panama 4178	Adj IMF	SW
	Bardolia of Peak Dot 627F	3.28	+57.34

★ A flush brother to the top-selling	DEPD	WEPD	TEPD	MILK	Adj RE	90
Lot 1 heifer of the 2015 Tanner Fall Sale, selected by ZWT Ranch of Tennessee.	+2.9	.05	+57	.05	+105	.05

- ★ A maternal brother, Whitestone Winchester A242, was the top-selling bull of the 2013 Whitestone Spring Sale.
- ★ This bull combines the proven performance genetics of the established sires, SAV Resource 1441 and SAV 004 Predominant 4438, from a donor dam bred at Peak Dot Ranch in Canada.



SAV RESOURCE 1441 - The sire of Lot 1.

2 TANNER RITO 4786

Calved: 10/16/2014 Bull 18150383 Freeze Brand: 4786

+Rito 707 of Ideal 3407 7075	#RR Rito 707	Act BW	MSB
SAV 707 Rito 9182	ideal 3407 of 1418 076	83	14.81
16396542 SAV Primrose 4281	#Boyd New Day 8005	Adj WW	REA
	#SAV Primrose Mistress 1170	411	14.34
	#SAV Final Answer 0035	Adj YR	FAT
Lone Oaks Pride 9125	#HARB Black Lady 375 JH	1158	14.011
16579021 +Bali Pride 6484	#+Wulfs Ext 6106	Adj IMF	SW
	+Hylas Pride G242	3.13	+41.34

★ Recommended for heifers.	DEPD	WEPD	TEPD	MILK	Adj RE	90
	+1.6	.85	+59	.25	+104	.29

- ★ An impressive herd sire prospect by the Tanner featured sire, SAV 707 Rito 9182, from the cow family that produced the Accelerated Genetics Pathfinder Sire, Hylas Right Time 338.
- ★ This bull earned an individual yearling ratio of 105.



WHITESTONE WINCHESTER A242
Maternal brother to Lot 1.



TANNER 908T BLACKBIRD 4900
Flush sister to Lot 1.

TANNER ANGUS BULLS

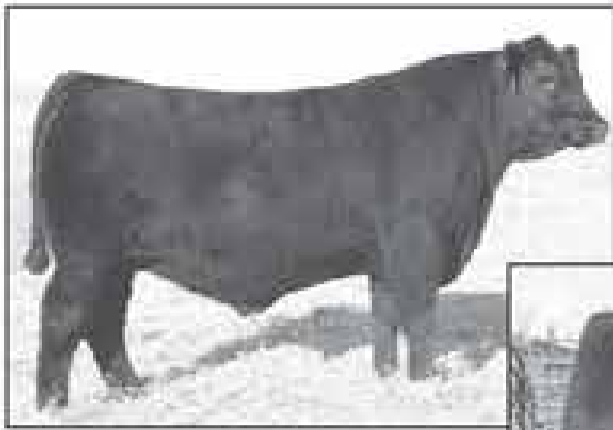

SAV 707 RITO 9182
The sire of Lots 2 and 3.



SAV RANGER 2875
The sire of Lot 4.



TANNER RESISTOL 4747 - Lot 5

3 TANNER 9182 RITO 4704

Calved: 10/03/2014 Bull 18133563 Freeze Brand: 4704

+Rito 707 of Ideal 3407 7075		HRR Rito 707		Adj BW	MAIR
SAV 707 Rito 9182	16396542	SAV Primrose 4281	Ideal 3407 of 1418 076	71	14.14
		Sitz Relay 510R	#Boyd New Day 8005	Adj WW	REA
		Tanner Wintress WB18	#SAV Primrose Mistress 1170	697	14.33
		16056562	Koupal Wintress 6187	Adj YR	FAT
			#Connally Lead On	1049	1-005
			Sitz Pride 80	Adj IMF	SW
			Whitestone Traveler M021	9.02	+44.07
			Beeland Wintress 5147	Adj RE	SB

★ Recommended for heifers.

BEPO	WEPO	YEPO	MILK	Adj RE	SB				
+7	.35	+45	.24	+79	.23	+25	.13	11.7	+79.47

★ This high-performing son of SAV 707 Rito 9182 earned an individual weaning ratio of 107.

★ The dam of this bull combines a progeny birth ratio of 94 with a progeny weaning ratio of 103 on five calves.

4 TANNER RANGER 4813

Calved: 11/29/2014 Bull 18133579 Freeze Brand: 4813

+SAV 707 Rito 9969		+Rito 707 of Ideal 3407 7075		Adj BW	MAIR
SAV Ranger 2875	+17318837	#SAV May 2397	BR Polly 8077-472	80	14.72
		Whitestone Floralass W354	+SAF 598 Bando 5175	Adj WW	REA
		16001456	SAV May 7238	539	14.18
			+SAF 598 Bando 5175	Adj YR	FAT
			SYF Forever Lady 570	947	1-011
			#B/R New Design 036	Adj IMF	SW
			Burtans Flora Lass 522	5.80	+21.57

★ Recommended for heifers.

BEPO	WEPO	YEPO	MILK	Adj RE	SB				
+3.6	.35	+37	.24	+77	.23	+25	.13	10.5	+104.43

★ A son of the Tanner featured sire, SAV Ranger 2875, from a dam bred at Whitestone Farm.

★ The dam has a progeny IMF ratio of 112 on three head.



SAV 707 RITO 9969
Featuring his influence.



RITO 707 OF IDEAL 8407 7075
Featuring his influence.

5 TANNER RESISTOL 4747

Calved: 10/27/2014 Bull 18133570 Freeze Brand: 4747

+Rito 707 of Ideal 3407 7075		HRR Rito 707		Adj BW	MAIR
SAV Resistol 2013	17318809	SAV Emblynette 8274	Ideal 3407 of 1418 076	71	14.10
		JLM Erica 0868	BR Columbus 426	Adj WW	REA
		+16299786	SAV Emblynette 5249	749	14.34
			#QAS Traveler 23-4	Adj YR	FAT
			#Bersiedful Maid DHD D807	1925	1-003
			#SAF Neutron	Adj IMF	SW
			+Homestead Erica 642	9.09	+50.03

★ This awesome performance

BEPO	WEPO	YEPO	MILK	Adj RE	SB				
+1.4	.34	+61	.23	+114	.22	+25	.13	13.6	+143.00

prospect by SAV Resistol 2013 has a modest individual birth ratio of 96 combined with amazing individual weaning and yearling ratios of 114 and 123, respectively.

★ The dam of this bull combines a progeny birth ratio of 99 with progeny weaning and yearling ratios of 105 and 106, respectively, on four head.

6 TANNER RESISTOL 4753

Calved: 10/28/2014 Bull 18135902 Freeze Brand: 4753

+Rito 707 of Ideal 3407 7075		HRR Rito 707		Adj BW	MAIR
SAV Resistol 2013	17318809	SAV Emblynette 8274	Ideal 3407 of 1418 076	75	14.10
		Koupal Ellnora 6251	BR Columbus 426	Adj WW	REA
		15455024	SAV Emblynette 5249	659	14.33
			#GAR Precision 1680	Adj YR	FAT
			+Toelben Forever Lady 150H	1045	1-017
			+Lemson Triline A804	Adj IMF	SW
			Koupal Ellnora 1190	2.32	+44.94

★ This son of SAV Resistol 2013 is

BEPO	WEPO	YEPO	MILK	Adj RE	SB				
+2.4	.34	+54	.23	+86	.21	+24	.12	11.2	+100.84

from a dam with a progeny weaning ratio of 100 on six calves and a progeny yearling ratio of 101 on five head, along with progeny IMF and ribeye ratios of 110 and 107, respectively, on four head.

★ A maternal sister weaned her first calf with a ratio of 114.



SAV RESISTOL 2013 - The sire of Lots 5 and 6.

TANNER ANGUS BULLS



SAV FINAL ANSWER 0035 - The Pathfinder Sire of Lots 7 and 9.



SAV BISMARCK 5682 - The Pathfinder Sire of Lot 9.

7 TANNER FINAL ANSWER 4502
 Calved: 08/27/2014 Bull 18134652 Freeze Brand: 4502

Act BW	MBB
80	14.27
Adj BW	REA
718	14.56
Adj YW	FB
1115	14.058
Adj IMF	SW
2.95	+59.21

DEPD	WEPO	YEPO	MILK	Adj RE	SB
-.2	.37	+.59	.28	+.29	.21
12.2					+43.86

#Sitz Traveler 8180 #GDAR Traveler 71
 SAV Final Answer 0035 Sitz Everaldo Entense 1137
 #13592905 SAV Emulous 8145 #Bon View Banda 598
 SAV Sky Emulous 2124
 #Connealy Impression #Connealy Reflection
 Bardolia of Peak Dot 89Z Pearl Panmy of Conanga 194
 17512698 Bardolia of Peak Dot 787T SAV 004 Capacity 5234
 Bardolia of Peak Dot 399J

★ Recommended for heifers.

- ★ A valuable herd sire prospect by the record-setting Pathfinder Sire, SAV Final Answer 0035.
- ★ This bull combines an individual birth ratio of 91 with individual weaning and yearling ratios of 110 and 104, respectively, as the first calf in the AHIR program, from a dam bred at Peak Dot Ranch, by the Pathfinder Sire, Connealy Impression.

8 TANNER FINAL ANSWER 4665
 Calved: 09/14/2014 Bull 18144340 Freeze Brand: 4665

Act BW	MBB
89	14.81
Adj BW	REA
761	14.87
Adj YW	FB
1246	14.047
Adj IMF	SW
3.14	+61.57

DEPD	WEPO	YEPO	MILK	Adj RE	SB
+1.8	.37	+.61	.29	+.39	.29
14.4					+75.08

#Sitz Traveler 8180 #GDAR Traveler 71
 SAV Final Answer 0035 Sitz Everaldo Entense 1137
 #13592905 SAV Emulous 8145 #Bon View Banda 598
 SAV Sky Emulous 2124
 #SQ Credence 675 #SS Objective T510 OT26
 VAR Lady Jaye 1055 #Rita 3540 of 021 Rita 111
 +16893950 Southern Lady Jaye 0175 75354 #GAR Predestined
 #Southern 608 Lady 0175

★ Recommended for heifers.

- ★ This high-performing son of SAV Final Answer 0035 has individual weaning and yearling ratios of 112 and 108, respectively, as his dam's first calf in the AHIR program.
- ★ This bull is from the same family that produced the proven sires, CRA Bextor 872 5205 608 and Warner War Party 2417.



SAV BRAND NAME 9115 - The sire of Lots 10 and 11.

9 TANNER BISMARCK 4610
 Calved: 09/13/2014 Bull 18132683 Freeze Brand: 4610

Act BW	MBB
80	14.58
Adj BW	REA
745	14.44
Adj YW	FB
1159	14.091
Adj IMF	SW
2.58	+54.79

DEPD	WEPO	YEPO	MILK	Adj RE	SB
1.4	.05	1.51	.05	1.89	.05
11.9					+114.83

#+GAR Grid Maker #GDAR Traveler 044
 SAV Bismarck 5682 GAR Precision 2536
 #+15109865 SAV Abigale 0451 #Schoenes Fix it 826
 SAV Abigale 6062
 #Bon View New Design 878 #B/R New Design 036
 EXG Limestone PrimeTime M097 Bon View Gammer 85
 14209046 #GAR Prime Time 179 #Gardens Prime Time
 #GAR Ext 704

★ Recommended for heifers.

- ★ A son of the established Pathfinder Sire, SAV Bismarck 5682 who led the breed for annual registrations.
- ★ This bull is from a Tanner and Whitestone foundation donor, from the Rita family.

10 TANNER BRAND NAME 4638
 Calved: 09/19/2014 Bull 18136204 Freeze Brand: 4638

Act BW	MBB
85	14.44
Adj BW	REA
685	14.66
Adj YW	FB
917	14.051
Adj IMF	SW
3.31	+33.29

DEPD	WEPO	YEPO	MILK	Adj RE	SB
+4.4	.31	+.58	.21	+.42	.29
16.6					+93.54

#+SAV Bismarck 5682 #+GAR Grid Maker
 SAV Brand Name 9115 SAV Abigale 0451
 16396519 #+SAV Blackcap May 5530 #BCC Bushwacker 41-93
 SAV May 7238
 #B/R New Frontier 095 #B/R New Design 036
 Whitestone Eila Eila W153 White Fence Pride H1
 15723941 #Whitestone Eila Eila 674T #GAR Precision 1680
 #Eila Eila of Conanga

★ This son of the Genex/CRI

- proven sire, SAV Brand Name 9115, records an individual weaning ratio of 105, from a dam with a progeny weaning ratio of 101 on six calves and a progeny IMF ratio of 111 on three head.
- ★ The grandam is a maternal sister to the Pathfinder Sire, Connealy Dateline.

11 TANNER BRAND NAME 4626
 Calved: 09/15/2014 Bull 18131949 Freeze Brand: 4626

Act BW	MBB
80	14.11
Adj BW	REA
777	14.56
Adj YW	FB
1061	14.012
Adj IMF	SW
2.76	+46.07

DEPD	WEPO	YEPO	MILK	Adj RE	SB
14.34	.05	14.58	.05	14.02	.05
11.8					+114.61

#+SAV Bismarck 5682 #+GAR Grid Maker
 SAV Brand Name 9115 SAV Abigale 0451
 16396519 #+SAV Blackcap May 5530 #BCC Bushwacker 41-93
 SAV May 7238
 #SAV 8180 Traveler 004 #Sitz Traveler 8180
 Whitestone Lucy 7014 #Boyd Forever Lady 8003
 +15653359 Basin Lucy 178E #Basin Max 602C
 #Basin Lucy 855A

★ The first of three maternal

- brothers produced in the embryo program, from the Tanner and Whitestone featured donor who was the top-selling female of a past Whitestone sale and has earned a progeny birth ratio of 98 combined with a progeny weaning ratio of 110 on two natural calves with 29 head evaluated by ultrasound.
- ★ This son of SAV Brand Name 9115 combines the high income-producing Lucy and Blackcap May families.

TANNER ANGUS BULLS



SAV ANGUS VALLEY 1867 - The sire of Lots 12 and 13.



SAV HARVESTOR 0338 - The sire of Lot 14.

12 TANNER ANGUS VALLEY 4615
 Calved: 09/13/2014 Bull 18131944 Freeze Brand: 4615

SAV Iron Mountain 8066	#TC Gridiron 258	Act BW	MARE
SAV Angus Valley 1867	SAV Madame Pride 3249	73	14.40
+17016630	#+SAF 598 Bando 5175	Adj WW	REA
	SAV May 7238	637	14.28
		Adj YW	FB
#SAV 8180 Traveler 004	#Sitz Traveler 8180	1093	14.02
Whitestone Lucy 7014	+Boyd Forever Lady 8003	Adj MF	SW
+15653359	#Basin Max 602C	3.35	+38.10
	#Basin Lucy 855A		

DEPD	WEPO	YEPO	MILK	Adj RE	SR
+21 .05	+48 .05	+47 .05	+20 .05	11.6	+119.60

★ Recommended for heifers.

★ The first of two flush brothers by the popular Genex/CRI calving-ease sire, SAV Angus Valley 1867, from a top-indexing donor dam by the Genex/CRI Pathfinder Sire, SAV 8180 Traveler 004.

★ The dam of this bull has a progeny birth ratio of 98 combined with a progeny weaning ratio of 110 on two natural calves.

13 TANNER ANGUS VALLEY 4651
 Calved: 09/25/2014 Bull 18177624 Freeze Brand: 4651

SAV Iron Mountain 8066	#TC Gridiron 258	Act BW	MARE
SAV Angus Valley 1867	SAV Madame Pride 3249	80	14.41
+17016630	#+SAF 598 Bando 5175	Adj WW	REA
	SAV May 7238	626	14.25
		Adj YW	FB
#SAV 8180 Traveler 004	#Sitz Traveler 8180	1105	14.63
Whitestone Lucy 7014	+Boyd Forever Lady 8003	Adj MF	SW
+15653359	#Basin Max 602C	3.22	+37.15
	#Basin Lucy 855A		

DEPD	WEPO	YEPO	MILK	Adj RE	SR
+29 .00	+48 .00	+49 .00	+20 .21	11.2	+121.77

★ This flush brother to the

previous bull is from a donor dam who was the top-selling female of a past Whitestone sale and has a progeny birth ratio of 98 combined with a progeny weaning ratio of 110 on two natural calves.

★ The sire of this bull was the leadoff bull of the 2012 SAV Sale and a featured calving-ease sire in the Accelerated Genetics AI Stud.

14 TANNER HARVESTOR 4809
 Calved: 11/17/2014 Bull 18135447 Freeze Brand: 4809

#SAV Heritage 6295	#CAR Duke 104	Act BW	MARE
SAV Harvester 0338	SAV Blackcap May 4136	81	14.56
16687737	#SAV Nat Worth 4200	Adj WW	REA
	#Sav Emblynette Diamond 6377	719	14.64
		Adj YW	FB
#+SAV Bismarck 5682	#+GAR Grid Maker	1151	14.93
BoBo Lucy 0527	SAV Abigale 0451	Adj MF	SW
+16904317	#Bon View New Design 1407	3.36	+46.32
	Basin Lucy 178E		

DEPD	WEPO	YEPO	MILK	Adj RE	SR
+34 .36	+41 .28	+110 .28	+27 .19	12.4	+140.77

★ This high-performance

herd sire prospect, by the powerful SAV Harvester 0338, has individual weaning and yearling ratios of 110 and 107, respectively.

★ The dam records a progeny weaning ratio of 102 on three calves, tracing to the high income-producing Basin Lucy 178E.

15 TANNER RECORD HARVEST 4664
 Calved: 09/13/2014 Bull 18144339 Freeze Brand: 4664

SAV Harvester 0338	#SAV Heritage 6295	Act BW	MARE
SAV Record Harvest 2186	+SAV Emblynette 7749	89	14.25
17318943	#SAV Final Answer 0035	Adj WW	REA
	SAV Blackbird 7459	719	14.95
		Adj YW	FB
#Gardens Prime Star	#N Bar Prime Time 0806	1177	14.09
7L Rita 8572	Green Garden Jib C242 51	Adj MF	SW
16418452	#GAR Predestined	2.77	+41.55
	+GAR H141 Precision 53		

DEPD	WEPO	YEPO	MILK	Adj RE	SR
+3.5 .35	+59 .26	+110 .25	+24 .17	13.8	+126.23

★ This son of the

Tanner Genex/CRI sire, SAV Record Harvest 2186, has individual weaning and yearling ratios of 105 and 102, respectively, as his dam's first calf in the AHIR program.

★ The sire of this bull also sired the top-selling sire group of the 2015 Whitestone Bull Sale.

16 TANNER RECORD HARVEST 4725
 Calved: 10/08/2014 Bull 18133566 Freeze Brand: 4725

SAV Harvester 0338	#SAV Heritage 6295	Act BW	MARE
SAV Record Harvest 2186	+SAV Emblynette 7749	73	14.26
17318943	#SAV Final Answer 0035	Adj WW	REA
	SAV Blackbird 7459	620	14.48
		Adj YW	FB
#Koups B&B Singer 301	#Whitestone Precision H141	1129	14.01
B&B Gammer 5063	+Whitestone Everelda Entense	Adj MF	SW
15111563	#Hylne Right Time 338	2.40	+38.24
	#Bon View Gammer 1034		

DEPD	WEPO	YEPO	MILK	Adj RE	SR
+8.2 .36	+51 .27	+103 .26	+20 .12	12.4	+127.49

★ A son of SAV

Record Harvest 2186 who was selected by Tanner Farms from the world record-selling sire group in the 2013 SAV Sale.

★ This bull is from the herd sire producing Gammer family, tracing to a Pathfinder third dam.



SAV RECORD HARVEST 2186 - The sire of Lots 15, 16 and 17.

TANNER ANGUS BULLS



TANNER RECORD HARVEST 4738 - Lot 17

17 TANNER RECORD HARVEST 4738

Calved: 10/07/2014 Bull 18133568 Freeze Brand: 4738

SAV Record Harvest 2186 17318943	SAV Blackbird 9289	#SAV Heritage 6295 +SAV Emblysette 7749 #SAV Final Answer 0035 SAV Blackbird 7459	#N Bar Emulation EXT +Sinclair Lady 2961 4465 +Whitstone Somerset U232 Bricton Jeshress 2049	Act BW 76	MAAB 1-16	Adj WWT 728	REA 1-34	Adj YW 728	FB 1-34	Adj IMF 1117	SW 1-037	Adj RE 3.05	SR +49.51																
<table border="1"> <thead> <tr> <th>DEPD</th> <th>WEPD</th> <th>YEPO</th> <th>MILK</th> <th>Adj RE</th> <th>SR</th> </tr> </thead> <tbody> <tr> <td>+2.5</td> <td>.35</td> <td>+80</td> <td>.25</td> <td>+106</td> <td>.24</td> <td>+24</td> <td>.10</td> <td>12.4</td> <td>+132.48</td> </tr> </tbody> </table>														DEPD	WEPD	YEPO	MILK	Adj RE	SR	+2.5	.35	+80	.25	+106	.24	+24	.10	12.4	+132.48
DEPD	WEPD	YEPO	MILK	Adj RE	SR																								
+2.5	.35	+80	.25	+106	.24	+24	.10	12.4	+132.48																				

- ★ A paternal brother to the top-selling sire group of the 2015 Whitestone Bull Sale, by the Tanner Genex/CRI sire, SAV Record Harvest 2186.
- ★ This bull combines an individual birth ratio of 96 with individual weaning and yearling ratios of 111 and 104, respectively, from a dam with a progeny birth ratio of 94 combined with progeny weaning and yearling ratios of 107 and 103, respectively, on two calves.

18 TANNER TEN X 4658

Calved: 09/30/2014 Bull 18135407 Freeze Brand: 4658

AAR Ten X 7008 SA 15719841	#AAR Lady Kelton 5551	#SAF Focus of ER Mytty Countess 906 SAV Adaptor 2213 +HSAF Lady Kelton 5043	#B/R New Design 036 #+GAR Ext 4206 #CA Future Direction 5321 Leachman Blackbird 8087	Act BW 62	MAAB 1-1.00	Adj WWT 655	REA 1-85	Adj YW 1111	FB 1-008	Adj IMF 3.07	SW +42.69	Adj RE 11.9	SR +153.18																
<table border="1"> <thead> <tr> <th>DEPD</th> <th>WEPD</th> <th>YEPO</th> <th>MILK</th> <th>Adj RE</th> <th>SR</th> </tr> </thead> <tbody> <tr> <td>+4.8</td> <td>.37</td> <td>+51</td> <td>.28</td> <td>+102</td> <td>.29</td> <td>+24</td> <td>.21</td> <td>11.9</td> <td>+153.18</td> </tr> </tbody> </table>														DEPD	WEPD	YEPO	MILK	Adj RE	SR	+4.8	.37	+51	.28	+102	.29	+24	.21	11.9	+153.18
DEPD	WEPD	YEPO	MILK	Adj RE	SR																								
+4.8	.37	+51	.28	+102	.29	+24	.21	11.9	+153.18																				

- ★ Recommended for heifers.
- ★ A son of the popular Accelerated Genetics sire, AAR Ten X 7008 SA, with an individual birth ratio of 92 combined with individual weaning and yearling ratios of 102 and 103, respectively.
- ★ The dam has a progeny birth ratio of 96 combined with progeny weaning and yearling ratios of 105 on three calves and progeny IMF and ribeye ratios of 115 and 101, respectively, on two head.



AAR TEN X 7008 SA - The sire of Lots 18 through 26.



TANNER TEN X 4646 - Lot 19

19 TANNER TEX X 4646

Calved: 09/23/2014 Bull 18178364 Freeze Brand: 4646

AAR Ten X 7008 SA 15719841	#AAR Lady Kelton 5551	#SAF Focus of ER Mytty Countess 906 SAV Adaptor 2213 +HSAF Lady Kelton 5043	#B/R New Design 036 #+GAR Ext 4206 #+GAR Sleep Easy 1009 HHF 917 Lady 975 498	Act BW 72	MAAB 1-1.32	Adj WWT 777	REA 1-68	Adj YW 1134	FB 1-022	Adj IMF 5.37	SW +42.50	Adj RE 12.4	SR +165.03																
<table border="1"> <thead> <tr> <th>DEPD</th> <th>WEPD</th> <th>YEPO</th> <th>MILK</th> <th>Adj RE</th> <th>SR</th> </tr> </thead> <tbody> <tr> <td>+11.0</td> <td>.85</td> <td>+42</td> <td>.85</td> <td>+114</td> <td>.85</td> <td>+22</td> <td>.65</td> <td>12.4</td> <td>+165.03</td> </tr> </tbody> </table>														DEPD	WEPD	YEPO	MILK	Adj RE	SR	+11.0	.85	+42	.85	+114	.85	+22	.65	12.4	+165.03
DEPD	WEPD	YEPO	MILK	Adj RE	SR																								
+11.0	.85	+42	.85	+114	.85	+22	.65	12.4	+165.03																				

- ★ Recommended for heifers.
- ★ A promising prospect produced in the embryo program, from the mating of the Accelerated Genetics sire, AAR Ten X 7008 SA, with a maternal sister to the Select Sires Pathfinder Sire, CRA Bextor 872 5205 608.
- ★ The donor dam combines a progeny birth ratio of 94 with a progeny weaning ratio of 103 on two natural calves and a progeny IMF ratio of 117 on 13 head.

20 TANNER TEN X 4618

Calved: 09/13/2014 Bull 18131946 Freeze Brand: 4618

AAR Ten X 7008 SA 15719841	#AAR Lady Kelton 5551	#SAF Focus of ER Mytty Countess 906 SAV Adaptor 2213 +HSAF Lady Kelton 5043	#B/R New Design 036 #+GAR Ext 4206 #+GAR Sleep Easy 1009 HHF 917 Lady 975 498	Act BW 68	MAAB 1-1.32	Adj WWT 671	REA 1-64	Adj YW 1089	FB 1-009	Adj IMF 5.15	SW +51.70	Adj RE 11.9	SR +149.59																
<table border="1"> <thead> <tr> <th>DEPD</th> <th>WEPD</th> <th>YEPO</th> <th>MILK</th> <th>Adj RE</th> <th>SR</th> </tr> </thead> <tbody> <tr> <td>+4.8</td> <td>.38</td> <td>+59</td> <td>.30</td> <td>+116</td> <td>.29</td> <td>+22</td> <td>.28</td> <td>11.9</td> <td>+149.59</td> </tr> </tbody> </table>														DEPD	WEPD	YEPO	MILK	Adj RE	SR	+4.8	.38	+59	.30	+116	.29	+22	.28	11.9	+149.59
DEPD	WEPD	YEPO	MILK	Adj RE	SR																								
+4.8	.38	+59	.30	+116	.29	+22	.28	11.9	+149.59																				

- ★ Recommended for heifers.
- ★ A member of the successful embryo flush by the Accelerated Genetics sire, AAR Ten X 7008 SA, with the Tanner and Whitestone foundation donor who is a maternal sister to the Select Sires Pathfinder Sire, CRA Bextor 872 5205 608.
- ★ Flush brothers sell as Lots 19 and 21.

21 TANNER TEN X 4845

Calved: 11/12/2014 Bull 18158286 Freeze Brand: 4845

AAR Ten X 7008 SA 15719841	#AAR Lady Kelton 5551	#SAF Focus of ER Mytty Countess 906 SAV Adaptor 2213 +HSAF Lady Kelton 5043	#B/R New Design 036 #+GAR Ext 4206 #+GAR Sleep Easy 1009 HHF 917 Lady 975 498	Act BW 60	MAAB 1-1.25	Adj WWT 588	REA 1-54	Adj YW 957	FB 1-007	Adj IMF 4.36	SW +43.14	Adj RE 9.2	SR +138.43																
<table border="1"> <thead> <tr> <th>DEPD</th> <th>WEPD</th> <th>YEPO</th> <th>MILK</th> <th>Adj RE</th> <th>SR</th> </tr> </thead> <tbody> <tr> <td>+11.0</td> <td>.85</td> <td>+42</td> <td>.85</td> <td>+114</td> <td>.85</td> <td>+22</td> <td>.65</td> <td>9.2</td> <td>+138.43</td> </tr> </tbody> </table>														DEPD	WEPD	YEPO	MILK	Adj RE	SR	+11.0	.85	+42	.85	+114	.85	+22	.65	9.2	+138.43
DEPD	WEPD	YEPO	MILK	Adj RE	SR																								
+11.0	.85	+42	.85	+114	.85	+22	.65	9.2	+138.43																				

- ★ Recommended for heifers.
- ★ This flush brother to Lots 19 and 20 is by the elite EPD sire, AAR Ten X 7008 SA, a featured member of the Accelerated Genetics AI Stud and led the breed for annual registrations in 2015.
- ★ The dam has a progeny birth ratio of 94 combined with a progeny weaning ratio of 103 on two natural calves and a progeny IMF ratio of 117 on three head.

TANNER ANGUS BULLS

22 TANNER TEN X 4761

Calved: 10/07/2014 Bull 18144364 Freeze Brand: 4761

#Myty In Focus	#SAF Focus of ER	Adj BW	MAFB
AAR Ten X 7008 SA	Myty Countess 906	77	1-1.11
15719841	SAV Adaptor 2213	Adj WW	REA
	+HSAF Lady Kelton 5048	871	1-4.42
		Adj YW	FB
#GAR Predestined	#3/R New Design 036	1106	1-0.01
LHA Rita 7P7 of 1425 Prod	#+GAR Ext 2206	Adj IMF	SW
+16040762	Jacs Adia Burgess 124-1107	4.17	+30.70
	Jacs Adia Burgess 5326 7761	Adj RE	SB

DEPD	WEPO	YEPO	MILK	Adj RE	SB				
+6	.38	+57	.28	+134	.28	+24	.22	12.1	+148.84

- ★ Recommended for heifers.
- ★ A moderate birth weight prospect by the Accelerated Genetics sire, AAR Ten X 7008 SA, who led the breed for annual registrations.
- ★ This bull is backed by multiple generations of proven sires.

23 TANNER TEN X 4819

Calved: 10/22/2014 Bull 18150393 Freeze Brand: 4819

#Myty In Focus	#SAF Focus of ER	Adj BW	MAFB
AAR Ten X 7008 SA	Myty Countess 906	89	1-0.80
15719841	SAV Adaptor 2213	Adj WW	REA
	+HSAF Lady Kelton 5048	741	1-0.65
		Adj YW	FB
#Hyline Right Time 338	#Leachman Right Time	1112	1-0.03
SDCC Lady 215	Hyline Pride 265	Adj IMF	SW
+15662190	WDHD Traveler 6807	9.37	+65.58
	+Ideal 0478 OF 6807 7412	Adj RE	SB
	+Ideal 7412 of 1418 4465		

DEPD	WEPO	YEPO	MILK	Adj RE	SB				
+9	.37	+64	.29	+137	.29	+25	.25	11.6	+178.81

- ★ Recommended for heifers.
- ★ This son of AAR Ten X 7008 SA combines an individual birth ratio of 98 with an individual weaning ratio of 117.
- ★ The dam has a progeny birth ratio of 96 combined with a progeny weaning ratio of 107 on five calves, from one of the breeds leading herd sire producing families.

24 TANNER TEN X 4736

Calved: 09/16/2014 Bull 18135897 Freeze Brand: 4736

#Myty In Focus	#SAF Focus of ER	Adj BW	MAFB
AAR Ten X 7008 SA	Myty Countess 906	70	1-0.33
15719841	SAV Adaptor 2213	Adj WW	REA
	+HSAF Lady Kelton 5048	496	1-0.38
		Adj YW	FB
#Sitz Upward 307R	#Connolly Onward	1104	1-0.017
Tanner Pride 2919	Sitz Henrietta Pride 81M	Adj IMF	SW
16784935	#Whitstone Widespread MB	2.99	+48.24
	+Whitstone Pride M056	Adj RE	SB

DEPD	WEPO	YEPO	MILK	Adj RE	SB				
+1.2	.38	+62	.28	+119	.27	+23	.21	11.9	+171.78

- ★ Recommended for heifers.
- ★ A blending of the popular sires, AAR Ten X 7008 SA and Sitz Upward 307R, who have both led the breed for annual registrations.
- ★ The dam records progeny weaning and yearling ratios of 103 and 102, respectively, on two calves and a progeny ribeye ratio of 110 on one head.

25 TANNER TEN X 4764

Calved: 10/07/2014 Bull 18150377 Freeze Brand: 4764

#Myty In Focus	#SAF Focus of ER	Adj BW	MAFB
AAR Ten X 7008 SA	Myty Countess 906	77	1-0.63
15719841	SAV Adaptor 2213	Adj WW	REA
	+HSAF Lady Kelton 5048	549	1-0.42
		Adj YW	FB
+SAV 707 Rita 9969	+Rita 707 of Ideal 3407 7075	978	1-0.019
7L Bardolia 2135	BR Polly 8077-472	Adj IMF	SW
17212472	#+SAV 004 Predominant 4438	3.07	+32.33
	Bardolia of Peak Dot 963H	Adj RE	SB

DEPD	WEPO	YEPO	MILK	Adj RE	SB				
+1.8	.37	+52	.28	+120	.28	+17	.20	10.2	+122.76

- ★ Recommended for heifers.
- ★ This son of AAR Ten X 7008 SA was produced from a dam who is a flush sister to Whitestone Winchester A242, the top-selling bull of the 2013 Whitestone Spring Sale.
- ★ The dam of this bull is also a maternal sister to the featured Lot 1 bull of this sale.



TANNER TEN X 4696 - Lot 26

26 TANNER TEN X 4696

Calved: 10/03/2014 Bull 18144359 Freeze Brand: 4696

#Myty In Focus	#SAF Focus of ER	Adj BW	MAFB
AAR Ten X 7008 SA	Myty Countess 906	95	1-0.90
15719841	SAV Adaptor 2213	Adj WW	REA
	+HSAF Lady Kelton 5048	661	1-0.63
		Adj YW	FB
SAV Heavy Hitter 6347	#SAV 8180 Traveler 004	1170	1-0.01
7L Rita 9452	SAV Bessie Heiress 1184	Adj IMF	SW
16846065	SVF Bandler	3.76	+37.17
	+SH Rita 3367 6116	Adj RE	SB
	VAR Southern Rita 3367		

DEPD	WEPO	YEPO	MILK	Adj RE	SB				
+3.9	.37	+60	.28	+112	.28	+21	.20	13.2	+169.99

- ★ A special feature by the Accelerated Genetics sire, AAR Ten X 7008 SA.
- ★ The dam is sired by the proven sire, SAV Heavy Hitter 6347, from a high-performance family.

27 TANNER SOUTH DAKOTA 4790

Calved: 10/18/2014 Bull 18151571 Freeze Brand: 4790

+Mohnen Density 730	#+SAV 004 Density 4336	Adj BW	MAFB
Mohnen South Dakota 402	#Mohnen Jlt 910	90	1-0.28
17250190	#TC Aberdeen 759	Adj WW	REA
	#Mohnen Jlt 787	751	1-0.27
		Adj YW	FB
Deer Valley Midland 1785	#BR Midland	1226	1-0.025
7L Enamel 8425	RR Quality Loss 3330	Adj IMF	SW
16412882	#+GAR Integrity	3.14	+62.24
	Three Trees Enamel 3191	Adj RE	SB
	+CSP Enamel 5110		

DEPD	WEPO	YEPO	MILK	Adj RE	SB				
+1.9	.35	+65	.28	+106	.25	+27	.09	11.9	+101.69

- ★ Recommended for heifers.
- ★ A high-indexing son of the record-selling Mohnen South Dakota 402 with individual weaning and yearling ratios of 118 and 111, respectively.
- ★ This bull was produced as his dam's first calf in the AHIR program.



MOHNEN SOUTH DAKOTA 402 - The sire of Lot 27.

TANNER ANGUS BULLS



CONNELLY CONSENSUS 7229 - The sire of Lots 28 and 29.

28 TANNER CONSENSUS 4640

Calved: 09/19/2014 Bull 18133033 Freeze Brand: 4640

Connealy Consensus Connealy Consensus 7229 16447771	Blue Lilly of Conanga 16	#KMK Alliance 6595 187 Blinda of Conanga 004 #Woodhill Admiral 77K Blue Cash of Conanga 6020	#OCC Emblazon 854E Three Trees Ever Lady U1218 +15997308	#DHD Traveler 6807 Dixie Erica of CH 1019 #Bon View New Design 1407 #Boyd Forever Lady 8003	Act BW 72	MA88 14.54	Adj WW 770	REA 14.66	Adj YW 1149	FAT 16.013	Adj IMF 9.06	SW +67.25	Adj RE 12.6	SB +121.58
---	--------------------------	---	--	--	--------------	---------------	---------------	--------------	----------------	---------------	-----------------	--------------	----------------	---------------

★ Recommended for heifers.

★ This bull earned individual weaning and yearling ratios of 114 and 109, respectively, produced in the embryo program by the popular Connealy Consensus 7229 who has led the breed for annual registrations.

★ The donor dam records progeny weaning and yearling ratios of 106 on three natural calves with three daughters in production who post a collective progeny weaning ratio of 104.

29 TANNER CONSENSUS 4726

Calved: 10/08/2014 Bull 18177626 Freeze Brand: 4726

Connealy Consensus Connealy Consensus 7229 16447771	Blue Lilly of Conanga 16	#KMK Alliance 6595 187 Blinda of Conanga 004 #Woodhill Admiral 77K Blue Cash of Conanga 6020	#Whitestone Precision H141 Tanner Primrose Lady X221 +16074731	#GAR Precision 1680 +Rita 3X11 of Rita OFB4 Ext +Baldridge Alc Farnhand E12F SVF Primrose Lady 9446	Act BW 69	MA88 14.63	Adj WW 523	REA 14.56	Adj YW 969	FAT 16.019	Adj IMF 9.73	SW +30.83	Adj RE 16.6	SB +98.76
---	--------------------------	---	--	--	--------------	---------------	---------------	--------------	---------------	---------------	-----------------	--------------	----------------	--------------

★ Recommended for heifers.

★ This bull is sired by Connealy Consensus 7229, the record-selling bull of a past Connealy sale who has led the breed for annual registrations.

★ The dam has progeny IMF and ribeye ratios of 103 and 105, respectively, on four calves, and the grandam is a maternal sister to SVF Bandolier.



CONNELLY CONFIDENCE 0100 - The sire of Lots 30, 31 and 32.

30 TANNER CONFIDENCE 4660

Calved: 09/30/2014 Bull 18135470 Freeze Brand: 4660

Connealy Tobin Connealy Confidence 0100 16761479	Becka Gala of Conanga 8281	#Bon View New Design 208 Delia of Conanga 667 #Connealy Thunder Becka Lee of Conanga 37	#SAV 8180 Traveler 004 Whitestone Blackcap T014 14585844	#Sitz Traveler 8180 +Boyd Forever Lady 8003 Whitestone Sizabull M131 +Whitestone Blackcap L283	Act BW 81	MA88 14.39	Adj WW 573	REA 14.40	Adj YW 1059	FAT 16.045	Adj IMF 9.85	SW +29.05	Adj RE 11.3	SB +78.98
--	----------------------------	--	--	---	--------------	---------------	---------------	--------------	----------------	---------------	-----------------	--------------	----------------	--------------

★ Recommended for heifers.

★ This bull is by the Select Sires featured sire, Connealy Confidence 0100, the top-selling bull of a past Connealy sale.

★ Three maternal sisters post a collective progeny weaning ratio of 104.

31 TANNER CONFIDENCE 4709

Calved: 10/04/2014 Bull 18135460 Freeze Brand: 4709

Connealy Tobin Connealy Confidence 0100 16761479	Becka Gala of Conanga 8281	#Bon View New Design 208 Delia of Conanga 667 #Connealy Thunder Becka Lee of Conanga 37	#3/R New Frontier 095 Whitestone Blackcap X045 16078408	#B/R New Design 036 White Fence Pride H1 #SAV 8180 Traveler 004 +VAR Blackcap 4209	Act BW 81	MA88 14.39	Adj WW 529	REA 14.49	Adj YW 1067	FAT 16.027	Adj IMF 9.59	SW +30.16	Adj RE 11.5	SB +100.59
--	----------------------------	--	---	---	--------------	---------------	---------------	--------------	----------------	---------------	-----------------	--------------	----------------	---------------

★ Recommended for heifers.

★ A son of the Select Sires bull, Connealy Confidence 0100, from a dam backed by the Pathfinder Sires, B/R New Frontier 095 and SAV 8180 Traveler 004.

★ The dam has a progeny birth ratio of 98 combined with progeny weaning and yearling ratios of 101 on four calves and a progeny IMF ratio of 108 on three head.

32 TANNER CONFIDENCE 4710

Calved: 10/04/2014 Bull 18135464 Freeze Brand: 4710

Connealy Tobin Connealy Confidence 0100 16761479	Becka Gala of Conanga 8281	#Bon View New Design 208 Delia of Conanga 667 #Connealy Thunder Becka Lee of Conanga 37	#SAV 8180 Traveler 004 Flying S Brookfield Eisa Erica +15806440	#Circle S Eisa Erica 0009 Circle S Eisa Erica 475	Act BW 70	MA88 14.37	Adj WW 542	REA 14.70	Adj YW 1051	FAT 16.043	Adj IMF 9.01	SW +38.66	Adj RE 12.6	SB +87.95
--	----------------------------	--	---	--	--------------	---------------	---------------	--------------	----------------	---------------	-----------------	--------------	----------------	--------------

★ Recommended for heifers.

★ A low birth weight herd sire prospect with an individual birth ratio of 95 combined with an individual weaning ratio of 101, by Connealy Confidence 0100.

★ The dam is a daughter of the Pathfinder Sire, SAV 8180 Traveler 004, with a progeny birth ratio of 95 combined with a progeny weaning ratio of 101 on six calves and a progeny IMF ratio of 107 on four head.

33 TANNER FORWARD 4649

Calved: 09/24/2014 Bull 18177623 Freeze Brand: 4649

Connealy Onward Connealy Forward #15491633	Becky Lee of Conanga 74	#Connealy Lead On Aluna of Conanga 6104 #GAR Grid Maker Beckan Lee of Conanga 73	#GAR Predestined Southern Erica 75104 +15935905	CA Miss Power Fix 308 #B/R New Design 036 #GAR Ext 4206 #SAF Power Fix CA Lady Eight 1015	Act BW 85	MA88 14.59	Adj WW 763	REA 14.43	Adj YW 1129	FAT 16.039	Adj IMF 9.90	SW +58.74	Adj RE 10.9	SB +99.86
--	-------------------------	---	---	---	--------------	---------------	---------------	--------------	----------------	---------------	-----------------	--------------	----------------	--------------

★ Recommended for heifers.

★ A son of the Pathfinder Sire, Connealy Forward, from a donor dam who is a maternal sister to CA Future Direction 5321.

★ The dam has a progeny IMF ratio of 110 on two head.

TANNER ANGUS BULLS



TANNER FORWARD 4675 - Lot 34



TANNER FORWARD 4676 - Lot 35

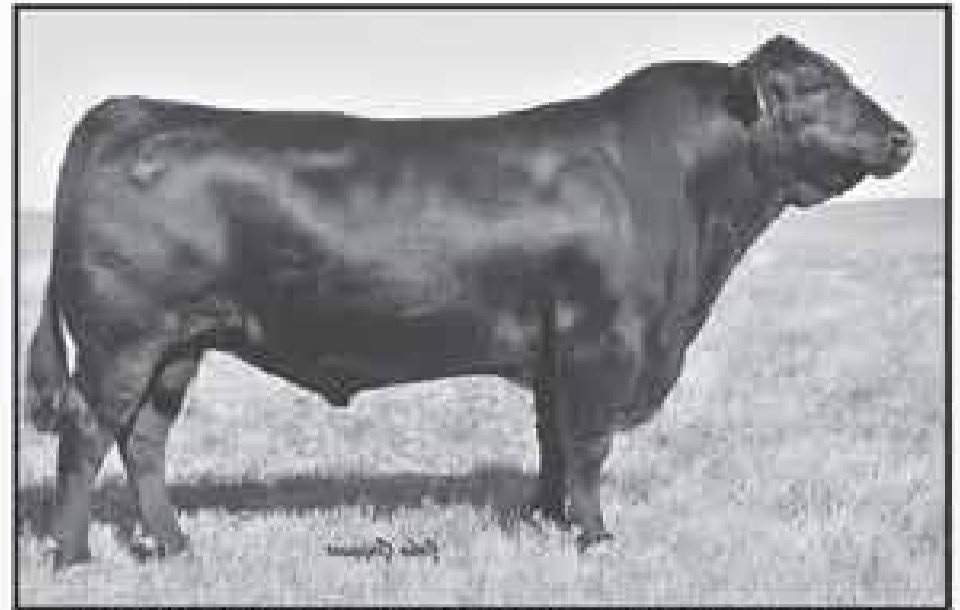

CONNELY FORWARD - The Pathfinder Sire of Lots 33 through 38.

34 TANNER FORWARD 4675

Calved: 09/24/2014 Bull 18150372 Freeze Brand: 4675

#Connealy Onward Connealy Forward #15491633	#Connealy Lead On Albino of Conanga 6104 #1GAR Grid Maker Beckon Lee of Conanga 73	Adj BW 98	Adj WW 792	Adj YW 1241	Adj IMF 3.82	REA 14.60	FB 14.89	SI 14.014	SW +42.57	CS 1448	MI 14.19
#B/R 65R Genesis 7L Quality Loss 9319 +16585727 RR Quality Loss 3330	#CA Future Direction 5321 B/R Blackcap Empress 127 #HA Image Maker 0415 #RR Quality Loss 9213	Adj RE 12.4	MILK +88.72	Adj RE 12.4	SB +144.40						

★ Recommended for heifers.

★ A high-performing prospect with individual weaning and yearling ratios of 115 and 113, respectively, by the Connealy top-seller and Pathfinder Sire, Connealy Forward.

★ The dam has progeny weaning and yearling ratios of 112 and 108, respectively, on two calves, and the third dam is a Pathfinder Dam.

35 TANNER FORWARD 4676

Calved: 09/24/2014 Bull 18144343 Freeze Brand: 4676

#Connealy Onward Connealy Forward #15491633	#Connealy Lead On Albino of Conanga 6104 #1GAR Grid Maker Beckon Lee of Conanga 73	Adj BW 99	Adj WW 727	Adj YW 1193	Adj IMF 2.74	REA 14.59	FB 14.79	SI 14.882	SW +34.12	CS 1423	MI 14.33
#Rito 7065 of Rita 5M46 Obj 7L Rita X724 16948819	#SS Objective T510 0T26 #Rito 5M46 of 2536 PRED #Bon View New Design 1407 #Rito 7W5 of 387 9F83	Adj RE 14.1	MILK +83.21	Adj RE 14.1	SB +99.31						

★ Recommended for heifers.

★ This son of Connealy Forward records an individual weaning ratio of 107.

★ The dam has a progeny weaning ratio of 109 on two calves.

36 TANNER FORWARD 4682

Calved: 09/27/2014 Bull 18144348 Freeze Brand: 4682

#Connealy Onward Connealy Forward #15491633	#Connealy Lead On Albino of Conanga 6104 #1GAR Grid Maker Beckon Lee of Conanga 73	Adj BW 97	Adj WW 762	Adj YW 1341	Adj IMF 3.34	REA 14.41	FB 14.68	SI 14.019	SW +52.81	CS 1445	MI 14.41
#Connealy Toby 8658 7L Erica X612 16865910	Connealy Tobin Breeha of Conanga 1251 Bear Mtn Freight Train 350L #Leachman Erica 1225	Adj RE 13.3	MILK +91.20	Adj RE 13.3	SB +159.38						

★ Recommended for heifers.

★ A top-performing son of Connealy Forward with impressive individual weaning and yearling ratios of 112 and 116, respectively.

★ The dam has progeny weaning and yearling ratios of 109 and 108, respectively, on two calves.

37 TANNER FORWARD 4776

Calved: 10/12/2014 Bull 18144374 Freeze Brand: 4776

#Connealy Onward Connealy Forward #15491633	#Connealy Lead On Albino of Conanga 6104 #1GAR Grid Maker Beckon Lee of Conanga 73	Adj BW 99	Adj WW 831	Adj YW 1153	Adj IMF 4.25	REA 14.51	FB 14.46	SI 14.017	SW +47.88	CS 1419	MI 14.31
Kensington Upward 0024 7L SFG Upward Erica Y266 17156668	#Sitz Upward 307R Ambrose Erica A47 #Lemmon Newline C804 Lemmon Elsa Erica 8110	Adj RE 12.1	MILK +29.20	Adj RE 12.1	SB +76.45						

★ This bull is by the Pathfinder

Sire and Connealy sale topper, Connealy Forward.

★ This bull has an individual weaning ratio of 100 and is linebred to Connealy Onward.

38 TANNER FORWARD 4827

Calved: 10/27/2014 Bull 18150399 Freeze Brand: 4827

#Connealy Onward Connealy Forward #15491633	#Connealy Lead On Albino of Conanga 6104 #1GAR Grid Maker Beckon Lee of Conanga 73	Adj BW 99	Adj WW 672	Adj YW 1113	Adj IMF 3.44	REA 14.53	FB 14.75	SI 14.017	SW +38.40	CS 1438	MI 14.33
#Bon View New Design 1407 7-L 1407 Everelda R605 15578785	#B/R New Design 036 Bon View Pride 664 #Twin Valley Precision E161 #Davis Everelda 9300	Adj RE 11.5	MILK +29.22	Adj RE 11.5	SB +119.41						

★ Recommended for heifers.

★ A son of Connealy Forward from the herd sire producing Everelda Entense family.

★ The dam of this bull has progeny weaning and yearling ratios of 104 and 107, respectively, on two calves, along with progeny IMF and ribeye ratios of 121 and 110, respectively, on one head.

★ A maternal sister weaned her first calf with a ratio of 106.



TANNER FORWARD 4682 - Lot 36

TANNER ANGUS BULLS

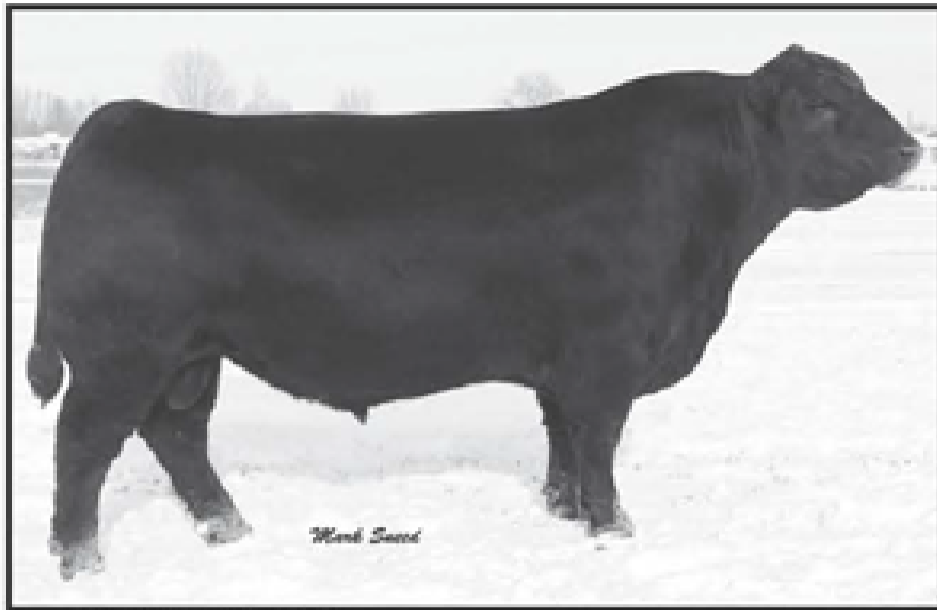

SITZ UPWARD 307R - The Pathfinder Sire of Lots 39 through 42.

39 TANNER UPWARD 4679

Calved: 09/27/2014 Bull 18144345 Freeze Brand: 4679

#Connely Onward	#Connely Lead On	Act BW	MARB
Sitz Upward 307R	Altune of Conanga 6104	89	1+.32
#14963730	#Sitz Value 7097	Adj WW	REA
	Sitz Henrietta Pride 81M	694	1+.45
		Adj YW	FAT
#+GAR Integrity	#Bon View New Design 1407	1158	1+.031
VAR Gammer 6020	GAR Precision 1019	Adj IMF	SW
+15276661	#Bon View Banda 598	2.67	+54.51
	Bon View Gammer 233	Adj RE	SB

★ Recommended for heifers.

★ This son of the Pathfinder Sire, Sitz Upward 307R, has an individual weaning ratio of 102, from a dam with a progeny weaning ratio of 105 on three calves.

★ The dam is a maternal sister to both Bon View New Design 878 and Woodhill Foresight.

40 TANNER UPWARD 4630

Calved: 09/17/2014 Bull 18131951 Freeze Brand: 4630

#Connely Onward	#Connely Lead On	Act BW	MARB
Sitz Upward 307R	Altune of Conanga 6104	72	1+.63
#14963730	#Sitz Value 7097	Adj WW	REA
	Sitz Henrietta Pride 1370	651	1+.40
		Adj YW	FAT
#SAY 8180 Traveler 004	#Sitz Traveler 8180	1033	1+.067
Tanner Blackcap 2114 W744	+Boyd Forever Lady 8003	Adj IMF	SW
+15983516	#N Bar Emulation EXT	3.81	+54.07
	#GAR Scotch Cap 867	Adj RE	SB

★ Recommended for heifers.

★ This bull combines the established Pathfinder Sires, Sitz Upward 307R and SAV 8180 Traveler 004, from a dam with a progeny birth ratio of 96 combined with progeny weaning and yearling ratios of 106 and 102, respectively, on three natural calves and progeny IMF and ribeye ratios of 101 and 102, respectively, on 14 head, tracing to a high income-producing grandam.

★ Three maternal sisters post a collective progeny weaning ratio of 105.



TANNER UPWARD 4630 - Lot 40

41 TANNER UPWARD 4613

Calved: 09/13/2014 Bull 18131943 Freeze Brand: 4613

#Connely Onward	#Connely Lead On	Act BW	MARB
Sitz Upward 307R	Altune of Conanga 6104	68	1+.39
#14963730	#Sitz Value 7097	Adj WW	REA
	Sitz Henrietta Pride 1370	629	1+.35
		Adj YW	FAT
#GAR Retail Product	#GAR Precision 1680	1021	1+.015
Three Trees Everelda 5893	+GAR Ext 4927	Adj IMF	SW
+14988946	#Bon View New Design 878	4.71	+66.13
	+Shady Brook Entense 76D 29H	Adj RE	SB

★ Recommended for heifers.

★ The first of two flush brothers by the Pathfinder Sire, Sitz Upward 307R, from a donor dam who records a progeny weaning ratio of 108 on six calves and a progeny yearling ratio of 109 on four head along with progeny IMF and ribeye ratios of 108 and 103, respectively, on five head.

42 TANNER UPWARD 4620

Calved: 09/13/2014 Bull 18131947 Freeze Brand: 4620

#Connely Onward	#Connely Lead On	Act BW	MARB
Sitz Upward 307R	Altune of Conanga 6104	71	1+.30
#14963730	#Sitz Value 7097	Adj WW	REA
	Sitz Henrietta Pride 1370	671	1+.61
		Adj YW	FAT
#GAR Retail Product	#GAR Precision 1680	1089	1+.009
Three Trees Everelda 5893	+GAR Ext 4927	Adj IMF	SW
+14988946	#Bon View New Design 878	3.28	+66.04
	+Shady Brook Entense 76D 29H	Adj RE	SB

★ Recommended for heifers.

★ This flush brother to the previous bull combines the Everelda Entense and Henrietta Pride family, by Sitz Upward 307R.

★ The dam has a progeny weaning ratio of 108 on six calves and a progeny yearling ratio of 109 on four head, along with progeny IMF and ribeye ratios of 108 and 103, respectively, on five head.

43 TANNER BLACK ARROW 4728

Calved: 10/08/2014 Bull 18133567 Freeze Brand: 4728

#Sitz Upward 307R	#Connely Onward	Act BW	MARB
Whitstone Black Arrow Z101	Sitz Henrietta Pride 81M	72	1+.34
16649387	Koupals 888 Traveler 4062	Adj WW	REA
	Whitstone Evergreen U170	570	1+.38
		Adj YW	FAT
+Whitstone Final Product	#B/R New Dimension 7127	1020	1+.031
Koupal Georgina 672	+EF Rita 0203	Adj IMF	SW
15455116	#E&B 1483 Scotchman 543	4.17	+30.37
	Beefland Georgina K351	Adj RE	SB

★ A blending of the proven sires,

Whitstone Black Arrow Z101 and Whitstone Final Product.

★ A maternal sister has a progeny weaning ratio of 113 on five calves.

44 TANNER BLACK ARROW 4825

Calved: 10/26/2014 Bull 18144381 Freeze Brand: 4825

#Sitz Upward 307R	#Connely Onward	Act BW	MARB
Whitstone Black Arrow Z101	Sitz Henrietta Pride 81M	85	1+.35
16649387	Koupals 888 Traveler 4062	Adj WW	REA
	Whitstone Evergreen U170	626	1+.22
		Adj YW	FAT
+Rita 7065 of Rita 5M46 Obj	#SS Objective T510 0T26	1007	1+.015
Lha Rita 954 of 5M76 7065	+Rita 5M46 of 2536 PRED	Adj IMF	SW
+16697435	#GAR Predestined	4.31	+38.83
	+Rita 2K4 of 2536 Rita 3X25	Adj RE	SB

★ The famous sire of this bull is

the all-time record-selling bull at Whitstone Farm and has served as a featured member of the Genex/CRI AI Stud.

★ A maternal sister to the sire of this bull was the featured Lot 1 heifer of the 2015 Whitstone Fall Sale.

TANNER ANGUS BULLS

45 TANNER BLACK ARROW 4642

Calved: 09/22/2014 Bull 18131954 Freeze Brand: 4642

#Sitz Upward 307R Whitestone Black Arrow Z101 16649387	#Connealy Onward Sitz Henrietta Pride 81M Kaupals 888 Traveler 4062 Whitestone Evergreen U170	Act BW 75	MAR 14.85
#OCC Emblazon 654E Three Trees Ever Lady U1218 *15997308 *Garret Forever Lady 457	#DHD Traveler 6807 Dixie Erica of CH 1019 #Bon View New Design 1407 *Boyd Forever Lady 8003	Adj BW 751	REA 14.57
		Adj YW 1109	FCI 14.003
		Adj IMF 3.50	SIW +57.74
		Adj RE 12.0	SB +112.58

★ This bull from the embryo program earned individual weaning and yearling ratios of 111 and 102, respectively, by the record-selling Whitestone Black Arrow Z101.

★ The dam has progeny weaning and yearling ratios of 109 and 106, respectively, on three natural calves, with three daughters in production who post a collective progeny weaning ratio of 104.

46 TANNER BLACK ARROW 4669

Calved: 09/23/2014 Bull 18150369 Freeze Brand: 4669

#Sitz Upward 307R Whitestone Black Arrow Z101 16649387	#Connealy Onward Sitz Henrietta Pride 81M Kaupals 888 Traveler 4062 Whitestone Evergreen U170	Act BW 71	MAR 14.25
SAV Brand Name 9115 JPW Whiteflocks 1211 Emma 17479140 MOCO 10709 Heritage 659	#1 SAV Brimark 5682 #1 SAV Blackcap May 5530 Sitz Heritage 10709 MOCO 854E Emblazon 352	Adj BW 588	REA 14.19
		Adj YW 1023	FCI 14.312
		Adj IMF 3.01	SIW +40.49
		Adj RE 10.1	SB +91.85

★ Recommended for heifers.

★ This son of Whitestone Black Arrow Z101 stacks three consecutive generations of Genex/CRI sires, from a dam by SAV Brand Name 9115.

★ This bull recorded an individual birth ratio of 96 and was produced as his dam's first calf.

47 TANNER BLACK ARROW 4701

Calved: 10/01/2014 Bull 18133562 Freeze Brand: 4701

#Sitz Upward 307R Whitestone Black Arrow Z101 16649387	#Connealy Onward Sitz Henrietta Pride 81M Kaupals 888 Traveler 4062 Whitestone Evergreen U170	Act BW 79	MAR 14.44
#SAV Advancer 7909 Tanner Black King 315Z 16706322 Kaupal Black King 6245	#SAV Net Worth 4200 #SAV Emblynette 7319 *Whitestone Final Product #Kaupals Black King 394	Adj BW 667	REA 14.41
		Adj YW 1145	FCI 14.013
		Adj IMF 3.03	SIW +39.87
		Adj RE 12.4	SB +128.90

★ Recommended for heifers.

★ This balanced-trait bull has individual weaning and yearling ratios of 102 and 106, respectively.

★ The dam is by the Tanner senior herd sire, SAV Advancer 7909.



TANNER BLACK ARROW 4701 - Lot 47



WHITESTONE BLACK ARROW Z101 - The sire of Lots 43 through 49.

48 TANNER BLACK ARROW 4707

Calved: 10/03/2014 Bull 18133564 Freeze Brand: 4707

#Sitz Upward 307R Whitestone Black Arrow Z101 16649387	#Connealy Onward Sitz Henrietta Pride 81M Kaupals 888 Traveler 4062 Whitestone Evergreen U170	Act BW 83	MAR 14.76
#GAR Predestined Tanner Rita X350 +16295022 +Dear Valley FY Rita 5246	#R/R New Design 036 #1 GAR Ext 4206 #CA Future Direction 5321 #GAR Precision 939	Adj BW 588	REA 14.30
		Adj YW 1109	FCI 14.015
		Adj IMF 4.43	SIW +72.85
		Adj RE 12.9	SB +114.78

★ A blending of the famous Rita and Evergreen families, by the Genex/CRI proven sire, Whitestone Black Arrow Z101.

★ The dam has a progeny birth ratio of 86 on three calves, along with progeny IMF and ribeye ratios of 108 and 110, respectively, on one head.

49 TANNER BLACK ARROW 4692

Calved: 10/02/2014 Bull 18144356 Freeze Brand: 4692

#Sitz Upward 307R Whitestone Black Arrow Z101 16649387	#Connealy Onward Sitz Henrietta Pride 81M Kaupals 888 Traveler 4062 Whitestone Evergreen U170	Act BW 89	MAR 14.45
#EXAR New Look 2971 Southern Rita 4942 6425 15595955 +Southern 827 Traveler 4942	#Bon View New Design 1407 N Bar Primrose 2424 #KCF Beckett Coalition SCC #GAR 6807 Traveler 827	Adj BW 778	REA 14.43
		Adj YW 1270	FCI 14.073
		Adj IMF 3.59	SIW +51.83
		Adj RE 12.5	SB +158.58

★ Recommended for heifers.

★ This high-indexing son of Whitestone Black Arrow Z101 has impressive individual weaning and yearling ratios of 114 and 110, respectively.

★ The dam combines a progeny birth ratio of 88 with progeny weaning and yearling ratios of 115 and 112, respectively, on three calves and progeny IMF and ribeye ratios of 114 and 106, respectively, on one head.



TANNER BLACK ARROW 4692 - Lot 49

TANNER ANGUS BULLS



HOOVER DAM - The sire of Lots 50 through 56.

50 TANNER HOOVER DAM 4693

Calved: 10/03/2014 Bull 18144357 Freeze Brand: 4693

		#SydGen CC&7	#+SAF Connection	Act BW	MARR
Hoover Dam	#Erica of Ellston C124	SydGen Forever Lady 4087	ATC Gridiron 258	77	14.55
		Erica of Ellston V65		574	14.46
	#N Bar Emulation EXT	#Emulation N Bar 5522		1041	1-013
BoBo Primrose 0502		N Bar Primrose 2424		3.55	+33.29
+16815112	+Exar Primrose 142B PF	#Schurrtop Supreme			
		N Bar Primrose 2424			

★ Recommended for heifers.	BEFD	WEFD	YEPD	MILK	Adj BE	SB				
	+8	.36	+1	.28	+55	.37	+22	.33	11.9	+165.96

★ This son of the proven Pathfinder Sire, Hoover Dam, was produced from a dam by the Pathfinder Sire, N Bar Emulation EXT, tracing twice to the legendary N Bar Primrose 2424.

★ The dam has a progeny birth ratio of 91 on two calves.

51 TANNER HOOVER DAM 4767

Calved: 10/09/2014 Bull 18144367 Freeze Brand: 4767

		#SydGen CC&7	#+SAF Connection	Act BW	MARR
Hoover Dam	#Erica of Ellston C124	SydGen Forever Lady 4087	ATC Gridiron 258	89	14.35
		Erica of Ellston V65		868	14.56
	#GAR Predestined	#B/R New Design 036		1158	1-025
7L Primrose Y242		#+GAR Ext 4206		3.08	+39.53
+17240326	ACF Primrose 2251	MJB Exoto 416			
		+WCC Primrose J136			

★ Another son of the Pathfinder	BEFD	WEFD	YEPD	MILK	Adj BE	SB				
Sire, Hoover Dam, from the same Primrose family that produced N Bar Emulation EXT, the established Pathfinder Sire who is the most widely-used sire in the history of the Angus breed.	+3.2	.36	+7	.28	+90	.38	+27	.31	12.9	+77.67

★ This bull stacks multiple generations of Pathfinder Sires.



TANNER HOOVER DAM 4767 - Lot 51

52 TANNER HOOVER DAM 4700

Calved: 10/06/2014 Bull 18144362 Freeze Brand: 4700

		#SydGen CC&7	#+SAF Connection	Act BW	MARR
Hoover Dam	#Erica of Ellston C124	SydGen Forever Lady 4087	ATC Gridiron 258	65	14.55
		Erica of Ellston V65		577	14.79
	#Connealy Forward	#Connealy Onward		896	1-013
7L Lady Dot X543		Bcky Lee of Conanga 74		4.59	+37.18
+16838534	Lady of Peak Dot 387J	Double AA Bardolier 3'97			
		Lady of Peak Dot 248X			

★ Recommended for heifers.	BEFD	WEFD	YEPD	MILK	Adj BE	SB				
	-9	.35	+1	.27	+62	.37	+24	.31	10.9	+82.41

★ A grandson of the noted Lady of Peak Dot 387J, backed by the Pathfinder Sires, Hoover Dam and Connealy Forward.

★ The grandam was produced at Peak Dot Ranch in Canada.

53 TANNER HOOVER DAM 4760

Calved: 10/06/2014 Bull 18150376 Freeze Brand: 4760

		#SydGen CC&7	#+SAF Connection	Act BW	MARR
Hoover Dam	#Erica of Ellston C124	SydGen Forever Lady 4087	ATC Gridiron 258	77	14.98
		Erica of Ellston V65		551	14.81
	#GAR Predestined	#B/R New Design 036		1199	1-020
7L Ruby of Tiffany Z123		#+GAR Ext 4206		4.27	+38.43
+17212310	+B/R Ruby of Tiffany 2251	#Rock D Ambush 1531			
		+B/R Ruby of Tiffany 8250			

★ Recommended for heifers.	BEFD	WEFD	YEPD	MILK	Adj BE	SB				
	+1.1	.36	+9	.28	+97	.38	+23	.32	12.4	+127.51

★ This bull has an individual birth ratio of 98 combined with individual weaning and yearling ratios of 103 and 109, respectively, produced as his dam's first calf.

★ This bull is from the herd sire producing Ruby of Tiffany family.

54 TANNER HOOVER DAM 4689

Calved: 10/01/2014 Bull 18144354 Freeze Brand: 4689

		#SydGen CC&7	#+SAF Connection	Act BW	MARR
Hoover Dam	#Erica of Ellston C124	SydGen Forever Lady 4087	ATC Gridiron 258	95	14.62
		Erica of Ellston V65		599	14.79
	#GAR Predestined	#B/R New Design 036		1229	1-026
7L Rita X623		#+GAR Ext 4206		4.07	+37.42
+16873750	+SQ Rita 3540 385	#Twin Valley Precision E161			
		+Rita 3540 of 021 Rita 111			

★ A son of Hoover Dam with	BEFD	WEFD	YEPD	MILK	Adj BE	SB				
individual weaning and yearling ratios of 103 and 106, respectively, as his dam's first calf.	+3.3	.37	+32	.28	+100	.38	+26	.31	12.3	+135.28

★ The grandam of this bull is a maternal sister to SQ Credence 675.



TANNER HOOVER DAM 4689 - Lot 54

TANNER ANGUS BULLS

55 TANNER HOOVER DAM 4780

Calved: 10/13/2014 Bull 18144378 Freeze Brand: 4780

#SydGen CC&7	#+SAF Connection	Act BW	MAIB
Hoover Dam	SydGen Forever Lady 4087	83	+1.69
#16124994	#Erica of Ellston C124	Adj WW	REA
	#TC Gridiron 258	819	+1.98
	Erica of Ellston V65	Adj YW	FAT
	#TC Gridiron 258	1230	-1.021
7L Blackcap X617	SAV Iron Mountain 8066	Adj IMF	SW
+16873794	+Tehama Blackcap P846	3.33	+33.76
	#Tehama Blackcap E406	Adj RE	SB

★ Recommended for heifers.

★ A grandson of Tehama Blackcap P846, the top-selling cow of a past Tehama sale.

★ This bull is by the Pathfinder Sire, Hoover Dam, with a moderate birth balance.

56 TANNER HOOVER DAM 4775

Calved: 10/12/2014 Bull 18144373 Freeze Brand: 4775

#SydGen CC&7	#+SAF Connection	Act BW	MAIB
Hoover Dam	SydGen Forever Lady 4087	89	+1.68
#16124994	#Erica of Ellston C124	Adj WW	REA
	#TC Gridiron 258	692	+1.64
	Erica of Ellston V65	Adj YW	FAT
	#+Boyd New Day 8005	1146	-1.017
7L Rita X568	+CQS New Day EXT 1177	Adj IMF	SW
16846614	+7L Rita 7168	4.24	+43.76
	+JKS Miss Cheyenne 196	Adj RE	SB
	#GAR Predestined	11.0	+120.57
	+EF Rita 0177		

★ Recommended for heifers.

★ This son of the Pathfinder Sire, Hoover Dam, has an individual weaning ratio of 102.

★ The dam of this bull records progeny weaning and yearling ratios of 109 and 111, respectively, on two calves, along with a progeny ribeye ratio of 126 on one head.

57 TANNER PAYWEIGHT 4762

Calved: 10/07/2014 Bull 18144365 Freeze Brand: 4762

#Vermilion Payweight J847	#Vermilion Dateline 7078	Act BW	MAIB
Basin Payweight 1075	Vermilion Lass 7969	89	+1.64
#+15332022	+Basin Lucy 3829	Adj WW	REA
	#NCA Future Direction 5321	632	+1.76
	Basin Lucy 178E	Adj YW	FAT
	Fintry of Graham 52170	1107	+1.004
7L Lady Y214	+Leachman Scotsman G023T	Adj IMF	SW
+17220523	+Bohi Lady 1175	5.09	+44.67
	+LCOOCGLXY Wandy RG311	Adj RE	SB
	#N Bar Emulation EXT	11.8	+163.74
	+Ideal 4465 of 6807 4286		

★ A maternal brother to the

top-selling bull of the 2015 Tanner Winter Sale to 12 Star Angus.

★ This son of the high growth Pathfinder Sire, Basin Payweight 1075, is from a dam with progeny weaning and yearling ratios of 102 and 103, respectively, on two calves, stemming from the noted Bohi Lady 1175.

58 TANNER PAYWEIGHT 4765

Calved: 10/08/2014 Bull 18145631 Freeze Brand: 4765

#Vermilion Payweight J847	#Vermilion Dateline 7078	Act BW	MAIB
Basin Payweight 1075	Vermilion Lass 7969	89	+1.58
#+15332022	+Basin Lucy 3829	Adj WW	REA
	#NCA Future Direction 5321	696	+1.72
	Basin Lucy 178E	Adj YW	FAT
	#Summitcrest Scotch Cap 0845	1066	-1.008
7L Lady 9331	#Gardens Highmark	Adj IMF	SW
16524736	+7L Roy Lady 7196	3.99	+55.76
	Green Garden Pride 6128 51	Adj RE	SB
	#+Rito 4L60 of 2536 BYND 208	11.2	+147.40
	+Bohi Lady 1175		

★ A uniquely-bred son of the

Pathfinder Sire, Basin Payweight 1075, with an individual weaning ratio of 102, from a dam who records a progeny weaning ratio of 102 on two calves.

★ This bull is from the same cow family as Lot 57.



TANNER HOOVER DAM 4780 - Lot 55

59 TANNER NET RETURN 4667

Calved: 09/19/2014 Bull 18145576 Freeze Brand: 4667

#SAY 8180 Traveler 004	#Sitz Traveler 8180	Act BW	MAIB
MF Net Return 8197	+Boyd Forever Lady 8003	90	+1.75
+16036822	+SAV May 2436	Adj WW	REA
	#+SAF 598 Banda 5175	588	+1.54
	#SAV May 6269	Adj YW	FAT
	#SS Objective T510 0T26	1110	+1.027
LHA RITA 908 of 5M76	SS Miss Rita R011 7R8	Adj IMF	SW
+16649037	+Rita 5M76 Rita 2K4 Pred	3.57	+36.54
	#GAR Predestined	Adj RE	SB
	+Rita 2K4 of 2536 Rita 3X25	13.1	+110.67

★ A son of the now-deceased

Accelerated Genetics sire, MF Net Return 8197.

★ The dam stacks multiple generations of marbling genetics.

60 TANNER NET RETURN 4729

Calved: 10/11/2014 Bull 18135389 Freeze Brand: 4729

#SAY 8180 Traveler 004	#Sitz Traveler 8180	Act BW	MAIB
MF Net Return 8197	+Boyd Forever Lady 8003	78	+1.56
+16036822	+SAV May 2436	Adj WW	REA
	#+SAF 598 Banda 5175	644	+1.88
	#SAV May 6269	Adj YW	FAT
	#B/R New Frontier 095	1095	+1.025
Tanner Joanie X323	White Fence Pride H1	Adj IMF	SW
+16284362	#MB Joanie BEB 1627	3.33	+34.73
	#Rito BEB of 5H11 Traveler	Adj RE	SB
	#LB Joanie HP 9614	12.6	+126.60

★ This son of MF Net Return 8197

is from a dam who records progeny weaning and yearling ratios of 103 and 104, respectively, on four calves.

★ The grandam is a prolific second-generation Pathfinder Dam.



BASIN PAYWEIGHT 1075 - The Pathfinder Sire of Lots 57 and 58.

TANNER ANGUS BULLS



MF NET RETURN 8197 - The sire of Lots 59, 60 and 61.



DAMERON FIRST IMPRESSION -
The sire of Lot 63

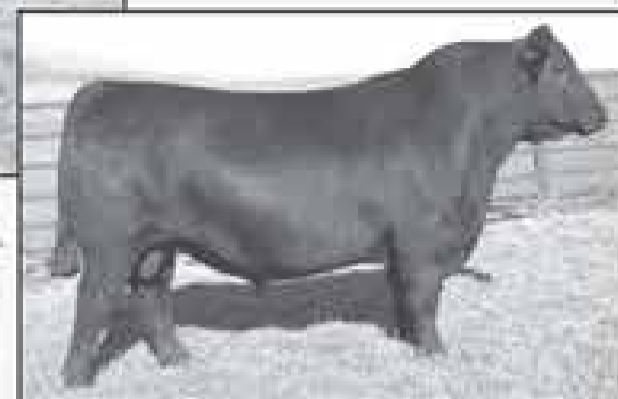

SAV FIRST CLASS 0207 -
The sire of Lot 64.

61 TANNER NET RETURN 4739

Calved: 09/24/2014 Bull 18135386 Freeze Brand: 4739

#SAV B180 Traveler 004	#Sitz Traveler 8180	Act BW	MARB
MF Net Return 8197	+Boyd Forever Lady 8003	70	1+.58
+16036822	+SAV May 2436	Adj BW	REA
	#SAF 598 Bando 5175	744	1+.50
	#SAV May 6269	Adj YW	FAT
	#BC Lookout 7024	1054	1+.009
Tanner Blackcap Z695	OCC Legend 616L	Adj IMF	SW
16946456	Gibbet Hill Mignonne E37	3.05	+59.57
	#SS Objective T510 OT26	Adj RE	SB
	+Tanner Blackcap X149		
	+Bricton Blackcap 253		

★ Recommended for heifers.	BEPO	WEPO	YEPO	MILK	Adj RE	SB
	+1.9	.37	+57	.28	+89	.28
				+28	.17	11.4
						+125.08

- ★ This son of the Accelerated Genetics sire, MF Net Return 8197, has an individual birth ratio of 96 combined with an individual weaning ratio of 114.
- ★ The dam records a progeny birth ratio of 99 combined with a progeny weaning ratio of 107 on two calves with a daughter in production who weaned her first calf with a ratio of 123.

62 TANNER MERRITT 4772

Calved: 10/12/2014 Bull 18144371 Freeze Brand: 4772

#Connaly Packer 547	#Fellons Meat Packer 62	Act BW	MARB
CCC Merritt 030	Bestelle of Conanga 539	80	1+.67
16678311	Vermilion 7078 Dateline L189	Adj BW	REA
	MVCC Gar Bando 815	688	1+.57
	#Hoover Dam	Adj YW	FAT
7L Rita 1008	#SydGen CC87	1173	1+.005
+16671374	#Erica of Ellston C124	Adj IMF	SW
	#Baldridge Keboom K243 KCF	3.25	+57.10
	GAR Prime Time 2409	Adj RE	SB

★ Recommended for heifers.	BEPO	WEPO	YEPO	MILK	Adj RE	SB
	+1.2	.36	+40	.27	+111	.27
				+27	.16	12.9
						+124.72

- ★ This massive outcross prospect has an individual birth ratio of 93 combined with individual weaning and yearling ratios of 101 as his dam's first calf.
- ★ The grandam is a sister to a long line of top-sellers.



TANNER MERRITT 4772 - Lot 62



CCC MERRITT 030 - The sire of Lot 62.



CONNALY PACKER 547 - The grandsire of Lot 62.

63 TANNER FIRST IMPRESSION 4602

Calved: 09/13/2014 Bull 18132195 Freeze Brand: 4602

SAV Brilliance 8077	#+SAV Bismarck 5682	Act BW	MARB
Dameron First Impression	SAV Blackcap May 5270	77	1+.14
+16761727	+Dameron PVF Raptor 702	Adj BW	REA
	#+Dameron Miss 550	640	1+.40
	#+SAV Bismarck 5682	Adj YW	FAT
Champion Hill Georgina 7652	SAV Abigale 0451	1056	1+.004
+16653466	+Champion Hill Georgina 3839	Adj IMF	SW
	#Leachman Saugohatchee 3000C	3.07	+57.67
	LLA Georgina 419	Adj RE	SB

★ A son of the many-time champion female, Champion Hill Georgina 7652, by the National Western Grand Champion Bull, Dameron First Impression.	BEPO	WEPO	YEPO	MILK	Adj RE	SB
	+2.1	.05	+51	.05	+91	.05
				+30	.05	10.4
						+67.51

- ★ The donor dam records a progeny weaning ratio of 113 on her first two natural calves.

64 TANNER FIRST CLASS 4603

Calved: 09/13/2014 Bull 18132998 Freeze Brand: 4603

#SAV Net Worth 4200	#SAV B180 Traveler 004	Act BW	MARB
SAV First Class 0207	+SAV May 2410	74	1+.46
16687685	#SAV Peacemaker 3179	Adj BW	REA
	#AC Duke Girl 57	667	1+.51
	#+SAV Bismarck 5682	Adj YW	FAT
Champion Hill Georgina 7652	#+GAR Grid Maker	1045	1+.005
+16653466	SAV Abigale 0451	Adj IMF	SW
	+Champion Hill Georgina 3839	4.03	+51.00
	#Leachman Saugohatchee 3000C	Adj RE	SB
	LLA Georgina 419		

★ A maternal brother to Lot 63, from a many-time champion dam who records a progeny weaning ratio of 113 on two natural calves.	BEPO	WEPO	YEPO	MILK	Adj RE	SB
	+2.4	.35	+49	.27	+85	.27
				+32	.19	10.4
						+114.22

- ★ This bull is by the Accelerated Genetics sire, SAV First Class 0207.

TANNER ANGUS BULLS



TANNER ADVANCER 4655 - Lot 65



TANNER IRON MOUNTAIN 4632 - Lot 66



MUSGRAVE FOUNDATION - The sire of Lot 67.

65 TANNER ADVANCER 4655 ^{EP}
 Calved: 09/27/2014 Bull 18133561 Freeze Brand: 4655

#SAV Net Worth 4200	#SAV 8180 Traveler 004	AJG BW	MASS
#SAV Advancer 7909	*SAV May 2410	75	-4.44
+16056393 #SAV Emblynette 7319	*SAV Ext Emulation 5040	AJG WW	REA
	Sav Emblynette Diamond 5369	785	-4.44
#BC Marathon 7022	OCC Kirby 633K	AJG YW	FAT
Whitestone Joanie X184	Gibbet Hill Mignonne E37	1171	-6.024
16065855 Whitestone Joanie U036	*WCC Precision E161 J239	AJG IMF	SW
	*Whitestone Joanie 443R	8.14	+48.87

★ Recommended for heifers.

DEPD	WEPO	YEPO	MILK	AJG RE	SB				
+1.5	.34	+55	.26	+88	.24	+17	.14	19.3	+128.84

★ A high-indexing son of the Tanner senior herd sire, SAV Advancer 7909, with an impressive individual weaning ratio of 117, combined with an individual yearling ratio of 109.

★ The dam records progeny weaning and yearling ratios of 105 and 101, respectively, on three calves.

66 TANNER IRON MOUNTAIN 4632 ^{EP}
 Calved: 09/17/2014 Bull 18132924 Freeze Brand: 4632

#TC Gridiron 258	#+GAR Grid Maker	AJG BW	MASS
SAV Iron Mountain 8066	#TC Blackbird 7049	89	-4.78
16115617 SAV Madame Pride 3249	#SAV 8180 Traveler 004	AJG WW	REA
	SAV Madame Pride 8264	758	-4.25
#+Wulfs Ext 6106	#N Bar Emulation EXT	AJG YW	FAT
Limestone 1761 Rita R380	Wulfs Erica Diana C116	1169	-6.006
+15321207 #GAR New Design 1761	#B/R New Design 036	AJG IMF	SW
	*GAR Precision 2168	9.79	+34.40

★ A son of the Accelerated

DEPD	WEPO	YEPO	MILK	AJG RE	SB				
+2.1	.85	+50	.85	+92	.85	+16	.85	11.6	+194.49

Genetics sire, SAV Iron Mountain 8066, from a dam who records a progeny weaning ratio of 104 on two calves and a progeny yearling ratio of 102 on three head.

★ Four maternal sisters post a collective progeny weaning ratio of 103.



SAV ADVANCER 7909 - The sire of Lot 65.



SAV IRON MOUNTAIN 8066 - The sire of Lot 66.

67 TANNER FOUNDATION 4616 ^{EP}
 Calved: 09/13/2014 Bull 18131945 Freeze Brand: 4616

Kesslers Freetman R001	#Connealy Front Page 0228	AJG BW	MASS
Musgrave Foundation	Kesslers Bell 0024	72	-4.46
17093762	MCATL Blackcap Juara 29-434	AJG WW	REA
	Connealy Final Product	691	-4.52
	MA Blackcap Juara 434	AJG YW	FAT
#Connealy Lead On	#Connealy Leadline	1187	-6.021
Boyd Altus 7304	Eligence Plus of Conanga	AJG IMF	SW
+15990241	Altus of Conanga 6104	8.74	+41.83
	Avalon 1418 of Conanga 6276	2.74	+41.83

★ Recommended for heifers.

DEPD	WEPO	YEPO	MILK	AJG RE	SB				
+1.1	.38	+62	.30	+113	.28	+29	.19	11.3	+129.89

★ An intriguing prospect produced in the embryo program with an individual birth ratio of 99 combined with individual weaning and yearling ratios of 102 and 105, respectively.

★ This son of the Genex/CRI sire, Musgrave Foundation, is from a dam who records a progeny birth ratio of 94 combined with a progeny weaning ratio of 108 on two calves and she is a full sister to Connealy Onward.

68 TANNER NEW FRONTIER 4633 ^{EP}
 Calved: 09/18/2014 Bull 18136136 Freeze Brand: 4633

#B/R New Design 036	#VDAR New Trend 315	AJG BW	MASS
B/R New Frontier 095	B/R Blackcap Empress 76	77	-4.49
#+13388640 White Fence Pride H1	#Connealy Dataline	AJG WW	REA
	#Pleasant Hill of Conanga	709	-4.38
#+OCC Emblazon 854E	#DHD Traveler 6807	AJG YW	FAT
SH Lady 9313	Dixie Erica of CH 1019	1130	-6.003
+16857635	*Majesty 939 of 5439 4286	AJG IMF	SW
	EE 4286 of Ideal 2240 1254	9.77	+41.16

★ Recommended for heifers.

DEPD	WEPO	YEPO	MILK	AJG RE	SB				
+1.4	.37	+49	.28	+87	.28	+21	.23	11.3	+117.31

★ This son of the established Pathfinder Sire, B/R New Frontier 095, has individual weaning and yearling ratios of 109 and 105, respectively, from a dam who combines a progeny birth ratio of 95 with progeny weaning and yearling ratios of 102 on three calves and progeny IMF and ribeye ratios of 108 and 105, respectively, on two head.

★ The grandam is a maternal sister to Ideal 4465 of 6807 4286.



B/R NEW FRONTIER 095 - The Pathfinder Sire of Lot 68.

TANNER ANGUS BULLS

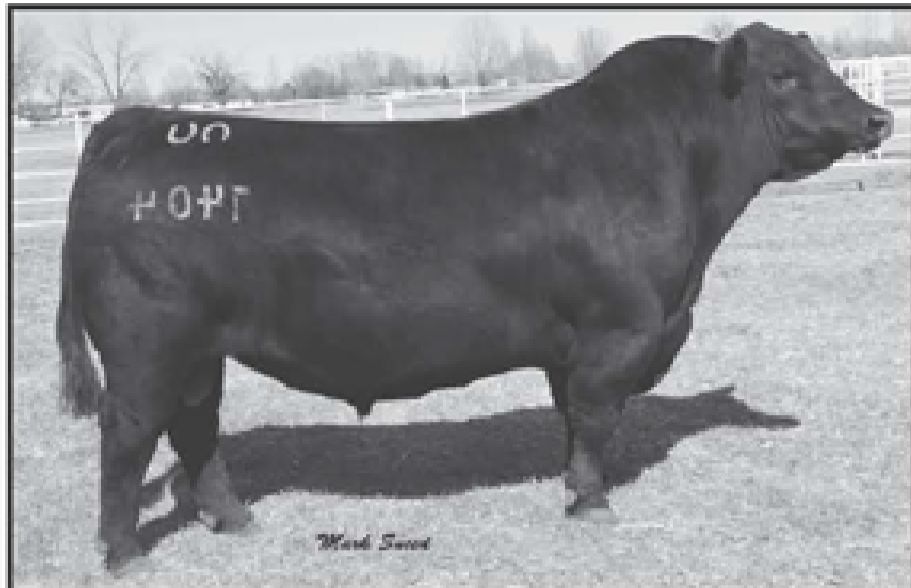

D R SIERRA CUT 7404 - The sire of Lots 69, 70 and 71, and grandsire of Lots 72 through 76.

71 TANNER SIERRA CUT 4674

Calved: 09/24/2014 Bull 18144342 Freeze Brand: 4674

		#GAR Retail Product		#GAR Precision 1680		Act BW		MARB	
DR Sierra Cut 7404	+16047469	#DR Dobra 3453	#Bon View New Design 208	DR Dobra 1223	#GAR Ext 4927	#8-on View New Design 208	86	14.96	
							Adj WW	REA	
							676	14.51	
							Adj YW	FAT	
							1195	14.005	
							Adj IMF	SW	
							4.32	+10.54	
							Adj RE	SB	
							12.8	+114.61	

★ This son of D R Sierra Cut

7404 has an individual birth ratio of 99 combined with individual weaning and yearling ratios of 99 and 103, respectively, from a dam with a progeny weaning ratio of 102 on two calves.

★ The dam is a maternal sister to Gardens Prime Star.

72 TANNER HIGH SIERRA 4781 [DOK]

Calved: 10/13/2014 Bull 18150380 Freeze Brand: 4781

		#GAR Retail Product		#GAR Precision 1680		Act BW		MARB	
Tehama High Sierra Z112	17233884	+DR Sierra Cut 7404	#DR Dobra 3453	#SAV Final Answer 0035	#GAR Ext 4927	#8-on View New Design 208	77	14.55	
		+Tehama Blackcap X511	#SAV Final Answer 0035	#Tehama Blackcap S466		DR Dobra 1223	Adj WW	REA	
							730	14.79	
							Adj YW	FAT	
							1284	14.040	
							Adj IMF	SW	
							3.61	+65.81	
							Adj RE	SB	
							11.9	+198.59	

★ Recommended for heifers.

★ A high-indexing herd sire prospect with an impressive EPD combination recording individual weaning and yearling ratios of 115 and 117, respectively.

★ This son of Tehama High Sierra Z112 was produced as his dam's first calf.

73 TANNER HIGH SIERRA 4799 [DOK]

Calved: 10/21/2014 Bull 18145069 Freeze Brand: 4799

		#GAR Retail Product		#GAR Precision 1680		Act BW		MARB	
Tehama High Sierra Z112	17233884	+DR Sierra Cut 7404	#DR Dobra 3453	#SAV Final Answer 0035	#GAR Ext 4927	#8-on View New Design 208	80	14.54	
		+Tehama Blackcap X511	#SAV Final Answer 0035	#Tehama Blackcap S466		DR Dobra 1223	Adj WW	REA	
							681	14.36	
							Adj YW	FAT	
							1251	14.010	
							Adj IMF	SW	
							3.05	+43.44	
							Adj RE	SB	
							13.6	+144.67	

★ This son of Tehama

High Sierra Z112 has individual weaning and yearling ratios of 106 and 118, respectively, as his dam's first calf.

★ This bull is from the herd sire producing Everelda Entense family.

74 TANNER HIGH SIERRA 4846

Calved: 11/12/2014 Bull 18156777 Freeze Brand: 4846

		#GAR Retail Product		#GAR Precision 1680		Act BW		MARB	
Tehama High Sierra Z112	17233884	+DR Sierra Cut 7404	#DR Dobra 3453	#SAV Final Answer 0035	#GAR Ext 4927	#8-on View New Design 208	85	14.61	
		+Tehama Blackcap X511	#SAV Final Answer 0035	#Tehama Blackcap S466		DR Dobra 1223	Adj WW	REA	
							719	14.79	
							Adj YW	FAT	
							1127	14.009	
							Adj IMF	SW	
							4.93	+62.84	
							Adj RE	SB	
							12.1	+198.59	

★ This bull has an individual birth

ratio of 99 combined with individual weaning and yearling ratios of 110 and 106, respectively, by Tehama High Sierra Z112.

★ This bull was produced as his dam's first calf.

69 TANNER SIERRA CUT 4737

Calved: 09/15/2014 Bull 18135898 Freeze Brand: 4737

		#GAR Retail Product		#GAR Precision 1680		Act BW		MARB	
DR Sierra Cut 7404	+16047469	#DR Dobra 3453	#Bon View New Design 208	DR Dobra 1223	#GAR Ext 4927	#8-on View New Design 208	70	14.75	
							Adj WW	REA	
							695	14.39	
							Adj YW	FAT	
							1192	14.028	
							Adj IMF	SW	
							3.91	+49.04	
							Adj RE	SB	
							15.3	+105.59	

★ A son of the Genex/CRI sire,

D R Sierra Cut 7404, from a dam by the Genex/CRI Pathfinder Sire, SAV 8180 Traveler 004.

★ The dam has a progeny weaning ratio of 102 on four calves and a progeny IMF ratio of 107 on three head.

70 TANNER SIERRA CUT 4778

Calved: 10/13/2014 Bull 18144376 Freeze Brand: 4778

		#GAR Retail Product		#GAR Precision 1680		Act BW		MARB	
DR Sierra Cut 7404	+16047469	#DR Dobra 3453	#Bon View New Design 208	DR Dobra 1223	#GAR Ext 4927	#8-on View New Design 208	80	14.67	
							Adj WW	REA	
							721	14.74	
							Adj YW	FAT	
							1212	14.004	
							Adj IMF	SW	
							3.21	+55.73	
							Adj RE	SB	
							12.1	+197.16	

★ Recommended for heifers.

★ This son of the Genex/CRI sire, D R Sierra Cut 7404, combines an individual birth ratio of 92 with individual weaning and yearling ratios of 106 and 105, respectively.

★ The dam has a progeny birth ratio of 98 combined with a progeny weaning ratio of 101 on four calves and progeny IMF and ribeye ratios of 109 and 104, respectively, on one head.



TANNER SIERRA CUT 4778 - Lot 70

TANNER ANGUS BULLS

75 TANNER HIGH SIERRA 4782

Calved: 10/15/2014 Bull 18150381 Freeze Brand: 4782

*DR Sierra Cut 7404
Tehama High Sierra Z112
17233884 *Tehama Blackcap X511

#GAR Retail Product
#DR Dobra 3453
#SAY Final Answer 0035
#Tehama Blackcap 5466
#SAY Final Answer 0035
+Coleman Donna 714
#Connealy Forward
Lady of Peak Dot 387J

CEW	Act BW	MARE	Adj WW	REA	Adj YW	FS	Adj IMF	SW	Adj RE	SB
+16	77	14.98	593	14.63	1014	14.028	3.21	+34.15	10.5	+74.88

Coleman Regis 904
Tanner Lady Dot Z257
17430226 *7L Lady Dot X650

★ Recommended for heifers.

★ This son of Tehama High Sierra Z112 was produced as the first calf from a dam by Coleman Regis 904.

★ This bull traces to the featured donor, Lady of Peak Dot 387J.

BEPO	WEPO	YEPO	MILK
+1.3	.35	+60 .25	+185 .24



BUFORD BLUESTEM 9974 - The sire of Lots 79, 80 and 81, and grandsire of Lots 82 and 83.

76 TANNER HIGH SIERRA 4864

Calved: 11/29/2014 Bull 18151326 Freeze Brand: 4864

*DR Sierra Cut 7404
Tehama High Sierra Z112
17233884 *Tehama Blackcap X511

#GAR Retail Product
#DR Dobra 3453
#SAY Final Answer 0035
#Tehama Blackcap 5466
#B/R 65R Genesis
#Spring Cove Blossom 319
+Rito 2K6 of 2536 Rito 3K25
+Finks Donna 1346 739 036

CEW	Act BW	MARE	Adj WW	REA	Adj YW	FS	Adj IMF	SW	Adj RE	SB
+22	85	14.62	587	14.60	990	14.008	5.45	+50.53	9.7	+87.21

Spring Cove Titan 8319
Tanner Donna Z405
17438866 7L Donna 8K6

★ This bull is from the noted Donna family and sired by the Tanner featured sire, Tehama High Sierra Z112.

BEPO	WEPO	YEPO	MILK
+2.4	.30	+59 .22	+166 .21

79 TANNER BLUESTEM 4699

Calved: 10/06/2014 Bull 18144361 Freeze Brand: 4699

#SAY Net Worth 4200
Buford BlueStem 9974
16543415 +LCC Erica NG724

#SAY 8180 Traveler 004
+SAY May 2410
#CA Future Direction 5321
LCC Erica LG075

CEW	Act BW	MARE	Adj WW	REA	Adj YW	FS	Adj IMF	SW	Adj RE	SB
+13	77	14.41	649	14.55	1053	14.035	5.44	+48.59	11.7	+81.76

#Connealy Whitman
LHA Rita 9Y2 of 4D43 Whitman
16306081 Rita 4D43 of Rita 1Q15 338

★ Recommended for heifers.

★ A son of the popular ABS Global calving-ease sire, Buford Bluestem 9974.
★ This bull has a very modest individual birth ratio of 89.

BEPO	WEPO	YEPO	MILK
-7	.31	+49 .27	+84 .27

77 TANNER MISSING LINK 4619

Calved: 09/13/2014 Bull 18150702 Freeze Brand: 4619

OCC Headliner 661H
OCC Missing Link 830M
#14456399 *OCC Dixie Erica 946K

#OCC Emblazon 854E
#OCC Juasada 858F
#OCC Glory 950G
+OCC Dixie Erica 816B
#Sitz Traveler 8180
+Boyd Forever Lady 8003
Gdar Russ 8346
Waf Elba 9166

CEW	Act BW	MARE	Adj WW	REA	Adj YW	FS	Adj IMF	SW	Adj RE	SB
+16	59	14.14	594	14.66	566	14.023	3.93	+41.00	10.4	+79.55

#SAY 8180 Traveler 004
BPAF Elba 501
15077781 BPAF Elba 115

★ A product of the embryo

program from a donor dam with a progeny weaning ratio of 111 on four natural calves and a progeny yearling ratio of 111 on one head.

★ This bull is backed by the Pathfinder Sires, OCC Missing Link 830M and SAV 8180 Traveler 004.

BEPO	WEPO	YEPO	MILK
+2.3	.65	+48 .65	+423 .05

80 TANNER BLUESTEM 4657

Calved: 09/30/2014 Bull 18135444 Freeze Brand: 4657

#SAY Net Worth 4200
Buford BlueStem 9974
16543415 +LCC Erica NG724

#SAY 8180 Traveler 004
+SAY May 2410
#CA Future Direction 5321
LCC Erica LG075

CEW	Act BW	MARE	Adj WW	REA	Adj YW	FS	Adj IMF	SW	Adj RE	SB
+11	55	14.48	545	14.05	558	14.054	2.39	+33.78	10.6	+58.44

#Bon View New Design 878
Tanner Joanie X314
+16284358 #MB Joanie 8E8 1627

★ Recommended for heifers.

★ This low birth, calving-ease prospect is by the popular ABS Global sire, Buford Bluestem 9974.

★ This bull stems from a prolific Pathfinder grandam.

BEPO	WEPO	YEPO	MILK
-1.4	.37	+41 .25	+76 .29

78 TANNER JETSET 4740

Calved: 09/23/2014 Bull 18135899 Freeze Brand: 4740

OCC Jet Stream 825J
Duff Jetset 7122
+15944145 OCC Revolution Rose 887H

#OCC Emblazon 854E
OCC Juasada 968G
Rito 9Q4 of 1H1 Sasquatch
+OCC Revolution Rose 919E
#B/R New Design 036
Bon View Pride 664
#GAR Precision 1680
#GAR Ext 755

CEW	Act BW	MARE	Adj WW	REA	Adj YW	FS	Adj IMF	SW	Adj RE	SB
+25	76	14.98	682	14.65	1132	14.017	2.84	+40.05	11.6	+95.46

#Bon View New Design 1407
CWL Precision 8098
+16288415 *DRMCTR 755s Precision 1P01

★ Recommended for heifers.

★ A son of the Accelerated Genetics sire, Duff Jetset 7122, from a dam with a progeny IMF ratio of 109 on three head.

★ A maternal sister records a progeny weaning ratio of 109 on her first calf.

BEPO	WEPO	YEPO	MILK
+7	.55	+46 .57	+86 .26



OCC MISSING LINK 830M - The Pathfinder Sire of Lot 77.

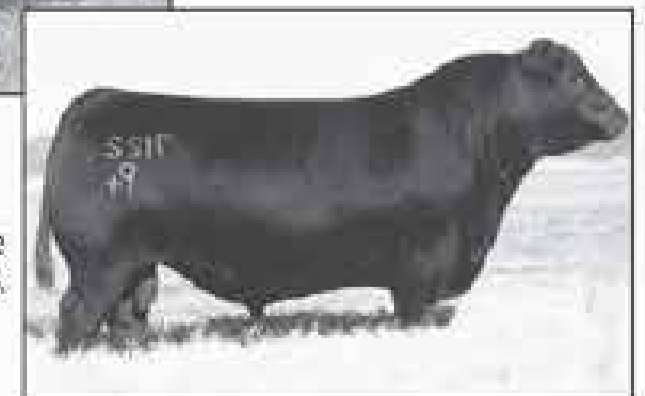

DUFF JETSET 7122 - The sire of Lot 78.

TANNER ANGUS BULLS



TANNER BLUESTEM 4777 - Lot 81



TANNER BISMARCK 4755 - Lot 84

81 TANNER BLUESTEM 4777

Calved: 10/13/2014 Bull 18144375 Freeze Brand: 4777

#SAV Net Worth 4200	#SAV B180 Traveler 004	Act BW	14.26
Buford BlueStem 9974	+SAV May 2410	89	14.43
16543415	+LCC Erica NG724	Adj WW	709
	#CA Future Direction 5321	Adj YW	1179
	LCC Erica 1G075	Adj IMF	3.19
	EE 039 Right Time 305	Adj RE	12.5
7L MS Ta 7261	EE 338 Right Time 039	9B	+93.08
+16338216	EE MS 356 Charisma 632		
	Hyllie Travel Agent 356		
	EE MS 1116 Rita 562		

★ Recommended for heifers.

- ★ This son of the ABS Global calving-ease sire, Buford Bluestem 9974, has individual weaning and yearling ratios of 104 and 101, respectively.
- ★ The dam of this bull has a progeny weaning ratio of 103 on three calves and a progeny yearling ratio of 102 on two head, while a maternal sister to this bull records a progeny weaning ratio of 107 on two calves.

82 TANNER BLUESTEM 4758

Calved: 10/10/2014 Bull 18133574 Freeze Brand: 4758

Buford BlueStem 9974	#SAV Net Worth 4200	Act BW	14.14
Buford Bluestem Y923	+LCC Erica NG724	61	14.58
17308680	#N Bar Emulation EXT	Adj WW	521
	#J Bar 7 Eriksay Q13-71K1	Adj YW	889
	+Whitestone Predestined X056	Adj IMF	3.46
Tanner Queen Elba 354Z	#GAR Predestined	Adj RE	11.4
16706331	Bon View Gansner 85	9B	+69.95
	Whitestone Frontier T203		
	Tanner Queen Elba 514		

★ Recommended for heifers.

- ★ A low birth, calving-ease prospect by the Tanner featured sire, Buford Bluestem Y923.
- ★ A maternal sister records a progeny weaning ratio of 112 on two calves.

83 TANNER BLUESTEM 4802

Calved: 11/06/2014 Bull 18133576 Freeze Brand: 4802

Buford BlueStem 9974	#SAV Net Worth 4200	Act BW	14.35
Buford Bluestem Y923	+LCC Erica NG724	77	14.48
17308680	#N Bar Emulation EXT	Adj WW	492
	#J Bar 7 Eriksay Q13-71K1	Adj YW	1118
	Kaupoh 883 Initiative 608	Adj IMF	3.19
Whitestone Everelda 0088	#SAV Initiative 4406	Adj RE	12.6
16729211	883 Toni 1029	9B	+119.89
	#Rockn D Ambush 1531		
	+Whitestone Everelda Entense		

★ Recommended for heifers.

- ★ A paternal brother to the previous bull with individual weaning and yearling ratios of 106 and 104, respectively.
- ★ The dam of this bull has progeny weaning and yearling ratios of 104 and 101, respectively, on four calves.

84 TANNER BISMARCK 4755

Calved: 10/30/2014 Bull 18133573 Freeze Brand: 4755

#SAV Bismarck 5682	#GAR Grid Maker	Act BW	14.49
Buford Bismarck 1071	SAV Abigale 0451	74	14.53
+17182797	+Rita 707 of Ideal 3407 7075	Adj WW	747
	BR Polly 8077-472	Adj YW	1139
	#B/R New Frontier 095	Adj IMF	3.17
Tanner Rita 1960Y	#B/R New Design 036	Adj RE	11.7
+16682465	White Fence Pride H1	9B	+141.93
	#Bon View New Design 1407		
	+GAR Ed 544		

★ Recommended for heifers.

- ★ This high-indexing herd sire prospect has individual weaning and yearling ratios of 114 and 110, respectively.
- ★ The dam of this bull combines a progeny birth ratio of 93 with progeny weaning and yearling ratios of 107 on three calves.

85 TANNER BISMARCK 4800

Calved: 11/05/2014 Bull 18133575 Freeze Brand: 4800

#SAV Bismarck 5682	#GAR Grid Maker	Act BW	14.30
Buford Bismarck 1071	SAV Abigale 0451	83	14.37
+17182797	+Rita 707 of Ideal 3407 7075	Adj WW	735
	BR Polly 8077-472	Adj YW	1017
	#HSAF Bando 1961	Adj IMF	3.26
Tanner Evergreen X170	#SAF 598 Bando 5175	Adj RE	10.2
16059291	+JKS Miss Cheyenne 196	9B	+101.99
	Tanner Evergreen P016 Y004		
	#GAR Integrity		
	#Evergreen P016 of Whitestone		

★ This son of the Tanner featured

- sire, Buford Bluestem 1071, has an impressive individual weaning ratio of 113.
- ★ The dam has a progeny weaning ratio of 101 on four calves and the third dam is a Pathfinder Dam.

86 TANNER THUNDERBIRD 4788

Calved: 10/16/2014 Bull 18144379 Freeze Brand: 4788

#Sitz Upward 307R	#Connely Onward	Act BW	14.46
Whitestone Thunderbird Z103	Sitz Henrietta Pride 81M	77	14.60
16649389	#Whitestone BLK Bourbon W036	Adj WW	719
	#GAR Retail Product	Adj YW	1119
	Circle A Black Bourbon 5096	Adj IMF	3.21
	Spring Cove Titan 8319	Adj RE	11.6
Tanner Blackcap Z403	#B/R 65R Genesis	9B	+137.04
17438860	#Spring Cove Blossom 319		
	#WCC Special Design L309		
	+Sherrod Blackcap 0047		

★ This bull has individual

- weaning and yearling ratios of 111 and 105, respectively, sired by Whitestone Thunderbird Z103.
- ★ This bull was produced as his dam's first calf.

TANNER ANGUS BULLS

87 TANNER UPWARD 4637

Calved: 09/19/2014 Bull 18133560 Freeze Brand: 4637

#Sitz Upward 307R Whitestone Upward B021 17336062	#Connealy Onward Sitz Henrietta Pride 81M #B/R New Frontier 095 Whitestone Rita R059	Act BW 74	MARB 1+.63
#SAY Heritage 6295 Tanner Evergreen P139 A304 17046523	#CAR Duke 104 SAY Blackcap May 4136 #Leachman Right Time +High Field Evergreen 014	Adj WW 772	REA 1+.63
		Adj YW 1228	FB 1+.034
		Adj IMF 3.11	SW 1+.39.74
		Adj RE 13.4	SB 1+.68.15

★ A top-indexing bull with

impressive individual weaning and yearling ratios of 118 and 114, respectively.

★ The dam has progeny weaning and yearling ratios of 109 and 111, respectively, on two calves and the grandam is a Pathfinder Dam.

BEPD	WEPD	YEPO	MILK
+8.3	.39	+59	.22
+18	.22	+27	.12



TANNER UPWARD 4637 - Lot 87

88 TANNER UPWARD 4751

Calved: 10/28/2014 Bull 18133572 Freeze Brand: 4751

#Sitz Upward 307R Whitestone Upward B021 17336062	#Connealy Onward Sitz Henrietta Pride 81M #B/R New Frontier 095 Whitestone Rita R059	Act BW 96	MARB 1+.64
#GAR Solution GAR Solution M215 +15237138	#SS Traveler 6807 T510 +GAR New Design 50 #GAR Precision 1680 GAR Pierre 1322	Adj WW 894	REA 1+.64
		Adj YW 1120	FB 1+.088
		Adj IMF 3.47	SW 1+.33.81
		Adj RE 18.0	SB 1+.55.09

★ This grandson of the Pathfinder

Sire, Sitz Upward 307R, has individual weaning and yearling ratios of 106 and 104, respectively.

★ The dam records a progeny weaning ratio of 103 on five calves and a progeny yearling ratio of 104 on four head, along with progeny IMF and ribeye ratios of 105 and 108, respectively, on nine head.

BEPD	WEPD	YEPO	MILK
+2.6	.39	+47	.22
+94	.22	+25	.14

91 TANNER NEW DAY 4844

Calved: 11/12/2014 Bull 18151320 Freeze Brand: 4844

#B/R New Day 454 7L New Day X545 16869489	+Ray/7L Lady 8071	#Boyd New Day 8005 B/R Ruby T224 #Connealy Forward +Bohi Lady 1175	Act BW 89	MARB 1+.34
#N Bar Emulation EXT EE Ms EXT 420 14823596	#EE MS 594 TA 7127	#Emulation N Bar 5522 N Bar Primrose 2424 +EE TR Agent 594 EE MS 1116 Rita 562	Adj WW 714	REA 1+.49
		Adj YW 1228	FB 1+.026	
		Adj IMF 4.92	SW 1+.52.93	
		Adj RE 11.9	SB 1+.45.10	

★ Recommended for heifers.

★ This bull records individual weaning and yearling ratios of 116 and 114, respectively.

★ The dam of this bull has a progeny weaning ratio of 108 on eight calves and a progeny yearling ratio of 109 on six head, and the grandam is a Pathfinder Dam.

BEPD	WEPD	YEPO	MILK
+6	.34	+56	.24
+100	.24	+26	.14

89 TANNER ON TARGET 4742

Calved: 10/23/2014 Bull 18133569 Freeze Brand: 4742

#Boyd On Target 1083 Whitestone ON Target V315 +15446172	#SAF 598 Bando 5175 +Boyd Forever Lady 7095 #Bon View Bando 598 Bon View Ganner 233	Act BW 77	MARB 1+.83
#SAY Net Worth 4200 Tanner Rita Z925 16830400	#SAY 8180 Traveler 004 +SAY May 2410 +RAY Design 4179 Sweetwater Rita 045 N6	Adj WW 892	REA 1+.54
		Adj YW 1294	FB 1+.038
		Adj IMF 4.93	SW 1+.52.67
		Adj RE 15.3	SB 1+.76.19

★ A top performance

prospect with individual weaning and yearling ratios of 127 and 120, respectively.

★ The dam has progeny weaning and yearling ratios of 117 and 112, respectively, on two calves, along with progeny IMF and ribeye ratios of 112 and 104, respectively, on one head.

BEPD	WEPD	YEPO	MILK
+2.1	.34	+57	.34
+92	.29	+80	.14

92 TANNER NEW DAY 4779

Calved: 10/13/2014 Bull 18144377 Freeze Brand: 4779

#B/R New Day 454 7L New Day X545 16869489	+Ray/7L Lady 8071	#Boyd New Day 8005 B/R Ruby T224 #Connealy Forward +Bohi Lady 1175	Act BW 87	MARB 1+.36
#Connealy Forward 7L Lady 9357 16838512	+CRCC Lady 176 5409	#Connealy Onward Becky Lee of Conango 74 #OCC Juneau 8071 +E&B Lady Precision 176	Adj WW 661	REA 1+.46
		Adj YW 1095	FB 1+.013	
		Adj IMF 3.02	SW 1+.51.08	
		Adj RE 12.9	SB 1+.82.85	

★ Recommended for heifers.

★ A grandson of the Pathfinder Sires, B/R New Day 454 and Connealy Forward.

★ The dam has a progeny weaning ratio of 101 on two calves.

BEPD	WEPD	YEPO	MILK
+1.2	.34	+58	.24
+92	.29	+26	.19

90 TANNER NEW DAY 4822

Calved: 10/24/2014 Bull 18150395 Freeze Brand: 4822

#B/R New Day 454 7L New Day X545 16869489	+Ray/7L Lady 8071	#Boyd New Day 8005 B/R Ruby T224 #Connealy Forward +Bohi Lady 1175	Act BW 70	MARB 1+.56
#SAY Bismarck 5682 Shady Brook FRVR Lady 9117 +16536806	+Boyd Forever Lady 603	#GAR Grid Maker SAY Abigale 0451 #Rita 112 of 2536 Rita 616 +Boyd Forever Lady 7120	Adj WW 626	REA 1+.63
		Adj YW 1085	FB 1+.043	
		Adj IMF 3.61	SW 1+.50.49	
		Adj RE 10.5	SB 1+.25.94	

★ Recommended for heifers.

★ A calving-ease prospect with an individual birth ratio of 85.

★ The dam of this bull is a daughter of the Pathfinder Sire, SAY Bismarck 5682, with a progeny birth ratio of 94 on two calves.

BEPD	WEPD	YEPO	MILK
+6	.34	+55	.25
+98	.24	+22	.19

93 TANNER NEW DAY 4785

Calved: 10/16/2014 Bull 18150382 Freeze Brand: 4785

#B/R New Day 454 7L New Day X545 16869489	+Ray/7L Lady 8071	#Boyd New Day 8005 B/R Ruby T224 #Connealy Forward +Bohi Lady 1175	Act BW 77	MARB 1+.37
#Stevenson MoneyMaker R185 7L Blackcap 8458 16417181	+MGR Blackcap 7016	#Boyd On Target 1083 #Stevenson Clova Pride L888 #GAR Integrity +GAR Precision 4519	Adj WW 709	REA 1+.50
		Adj YW 1112	FB 1+.014	
		Adj IMF 3.09	SW 1+.52.65	
		Adj RE 12.9	SB 1+.96.59	

★ Recommended for heifers.

★ This calving-ease prospect has an individual birth ratio of 94 combined with individual weaning and yearling ratios of 112 and 101, respectively.

★ This bull was produced as his dam's first calf.

BEPD	WEPD	YEPO	MILK
+1	.35	+55	.25
+92	.29	+22	.19

TANNER ANGUS BULLS



B/R NEW DAY 454 - The grandsire of Lots 90 through 97.

97 TANNER NEW DAY 4797

Calved: 10/21/2014 Bull 18150391 Freeze Brand: 4797

#B/R New Day 454	#Boyd New Day 8005	Act BW	MARB
7L New Day X545	B/R Ruby 1224	69	14.62
16869489	#Connealy Forward	Adj WW	REA
	+Bohi Lady 1175	595	14.56
	#CA Future Direction 5321	Adj YW	FAT
La Terre Primrose 374N	#GAR Precision 1680	904	14.029
+14568288	CA Miss Power Fix 308	Adj IMF	SW
	#Summitcrest Scotch Cap 0845	3.50	+44.04
	Summitcrest Primrose 0GB4	Adj RE	SB

★ Recommended for heifers.	BEFD	WEFD	YEPD	MILK	Adj RE	SB				
	+1.4	.37	+49	.28	+48	.26	+24	.16	16.0	+75.46

- ★ A son of 7L New Day X545, produced as a natural calf from a proven donor dam who records a progeny weaning ratio of 100 on seven natural calves along with progeny IMF and ribeye ratios of 107 and 103, respectively, on 34 head, stemming from the high-selling Summitcrest Primrose 2J02.
- ★ Eleven maternal sisters post a collective progeny weaning ratio of 102.

98 TANNER ANALYST 4843

Calved: 11/09/2014 Bull 18151319 Freeze Brand: 4843

#Dr J Analyst M250	#BCC Bushwacker 41-93	Act BW	MARB
7L Analyst 9377	GAR Precision 706	67	14.93
16730961	#SS Objective T510 0T26	Adj WW	REA
	+JLM New Design SHF T110	619	14.65
	#Gardens Prime Star	Adj YW	FAT
7L Rita 9435	#N Bar Prime Time D806	1088	14.060
16850622	Green Garden Jilt C242 S1	Adj IMF	SW
	#Baldridge Kaboom K243 KCF	4.99	+48.42
	GAR Prime Time 2409	Adj RE	SB

★ This linebred, calving-ease prospect has an individual birth ratio of 82, produced as his dam's first calf.	BEFD	WEFD	YEPD	MILK	Adj RE	SB				
	-2.5	.35	+51	.25	+41	.24	+20	.13	13.5	+97.23

- ★ The grandam is a high-selling female tracing to the high income-producing cow, GAR Prime Time 2409.

99 TANNER DESTINATION 4839

Calved: 11/05/2014 Bull 18151315 Freeze Brand: 4839

#SydGen 928 Destination 5420	#B/R Destination 727-928	Act BW	MARB
7L Destination 1036	+Shady Brook Entense 76D 29H	89	14.49
+16871320	#Tehama Kindness P226	Adj WW	REA
	Tehama Kindness L232	630	14.47
	#RR Midland	Adj YW	FAT
Monarch Mid Jilt 7059	#Twin Valley Precision E161	1060	14.006
+15962713	BR Royal Lass 7036-19	Adj IMF	SW
	#GAR Integrity	5.05	+40.20
	Green Garden Jilt C242 S1	Adj RE	SB

★ This bull has an individual weaning ratio of 102, from a Pathfinder Dam with a progeny weaning ratio of 102 on five calves.	BEFD	WEFD	YEPD	MILK	Adj RE	SB				
	+8.5	.34	+50	.24	+40	.22	+25	.13	12.0	+129.35

- ★ The grandam is a maternal sister to Gardens Prime Star.

100 TANNER DESTINATION 4849

Calved: 11/16/2014 Bull 18151323 Freeze Brand: 4849

#SydGen 928 Destination 5420	#B/R Destination 727-928	Act BW	MARB
7L Destination 1036	+Shady Brook Entense 76D 29H	90	14.62
+16871320	#Tehama Kindness P226	Adj WW	REA
	Tehama Kindness L232	531	14.56
	#SydGen CC&7	Adj YW	FAT
7L Rita X641	#SAF Connection	975	14.035
+16871382	SydGen Forever Lady 4087	Adj IMF	SW
	#Twin Valley Precision E161	4.40	+35.32
	+Rita 3540 of 021 Rita 111	Adj RE	SB

★ Recommended for heifers.	BEFD	WEFD	YEPD	MILK	Adj RE	SB				
	+8.3	.34	+47	.24	+41	.21	+28	.12	9.6	+192.14

- ★ A uniquely-bred herd sire prospect, sired by 7L Destination 1036.
- ★ This bull is from the cow family that produced SQ Credence 675.

94 TANNER NEW DAY 4795

Calved: 10/20/2014 Bull 18150389 Freeze Brand: 4795

#B/R New Day 454	#Boyd New Day 8005	Act BW	MARB
7L New Day X545	B/R Ruby 1224	68	14.72
16869489	#Connealy Forward	Adj WW	REA
	+Bohi Lady 1175	549	14.45
	#Gardens Prime Star	Adj YW	FAT
7L Blackcap X513	#N Bar Prime Time D806	963	14.049
16850623	Green Garden Jilt C242 S1	Adj IMF	SW
	#N Bar Emulation EXT	4.09	+41.46
	+YAR Blackcap M51	Adj RE	SB

★ Recommended for heifers.	BEFD	WEFD	YEPD	MILK	Adj RE	SB				
	-1.9	.35	+49	.25	+79	.28	+29	.19	11.4	+88.81

- ★ A low birth, calving-ease prospect with an individual birth ratio of 84.
- ★ This bull is from a dam with a progeny birth ratio of 80 on two calves.
- ★ A maternal sister weaned her first calf with a ratio of 115.

95 TANNER NEW DAY 4770

Calved: 10/11/2014 Bull 18144370 Freeze Brand: 4770

#B/R New Day 454	#Boyd New Day 8005	Act BW	MARB
7L New Day X545	B/R Ruby 1224	77	14.91
16869489	#Connealy Forward	Adj WW	REA
	+Bohi Lady 1175	693	14.92
	#Riverbend Mile High 3718	Adj YW	FAT
7L MS Right Time 8399	#Bon View New Design 1407	560	14.003
16417172	#GAR Precision 1919	Adj IMF	SW
	EE 039 Right Time 305	3.68	+53.01
	EE MS 305 TA 833	Adj RE	SB

★ Recommended for heifers.	BEFD	WEFD	YEPD	MILK	Adj RE	SB				
	+4.8	.34	+47	.24	+75	.22	+29	.12	9.4	+76.86

- ★ This calving-ease, herd sire prospect by 7L New Day X545 combines an individual birth ratio of 96 with an individual weaning ratio of 107.

96 TANNER NEW DAY 4796

Calved: 10/20/2014 Bull 18150390 Freeze Brand: 4796

#B/R New Day 454	#Boyd New Day 8005	Act BW	MARB
7L New Day X545	B/R Ruby 1224	90	14.85
16869489	#Connealy Forward	Adj WW	REA
	+Bohi Lady 1175	704	14.98
	#GAR Predestined	Adj YW	FAT
Monarch Sadie Y037	#B/R New Design 036	1258	14.016
16881277	#GAR Ext 4206	Adj IMF	SW
	#SS Objective T510 0T26	4.58	+51.81
	Monarch Sadie 515	Adj RE	SB

★ This son of 7L New Day X545	BEFD	WEFD	YEPD	MILK	Adj RE	SB				
	+8.1	.34	+61	.25	+67	.28	+28	.12	12.4	+157.44

- has an individual weaning ratio of 111 and an individual yearling ratio of 114.
- ★ This bull stacks multiple generations of high-marbling genetics.

101 TANNER TITAN 4832

Calved: 10/29/2014 Bull 18150402 Freeze Brand: 4832

Spring Cove Titan 8319	#B/R 65R Genesis	Act BW	16.17
Spring Cove Titan 1622	#Spring Cove Blossom 319	MARR	71
17022141	#Kahn Broadband RA 94L	REA	612
	ER Blackcap Bardolier 515	FBI	1195
	SAV Free Spirit 8164	SW	4.46
7L Burgess Y225	#SAV Emblynette 5463	SB	11.4
+17212455	#N Bar Emulation EXT		
	+Partisover Burgess 659		

★ An outcross herd sire prospect with an individual birth ratio of 90 combined with an individual yearling ratio of 104.

★ The dam has a progeny weaning ratio of 106 on two calves.

102 TANNER TITAN 4866

Calved: 11/07/2014 Bull 18151327 Freeze Brand: 4866

Spring Cove Titan 8319	#B/R 65R Genesis	Act BW	16.31
Spring Cove Titan 1622	#Spring Cove Blossom 319	MARR	85
17022141	#Kahn Broadband RA 94L	REA	575
	ER Blackcap Bardolier 515	FBI	1026
	Connealy Consensus 7229	SW	3.52
7L Polly Y229	Blue Lilly of Conango 16	SB	11.3
17219997	#+SYF G dar 216 LTD		
	+VDAR Polly 4013		

★ A paternal brother to the previous bull by the Tanner sire, Spring Cove Titan 1622.

★ This bull was produced from a dam by the popular Connealy Consensus 7229, from the noted Polly family.

103 TANNER BLACK ARROW R105

Calved: 09/13/2013 Commercial Bull Tattoo: R105

		Act BW	70
		MARR	776
		REA	1240

★ Sire: Whitestone Black Arrow Z101



Association Perspective
Low-birth-weight EPDs
Looking at a single trait on EPDs costs performance and money.

by David Gazda,
regional manager,
American Angus Association

One of the most common concerns I hear from commercial producers using Angus genetics is the size of calves at birth. Instinctively, my first thought is that the producers experienced calving problems due to the calves being too large at birth. However, the problem generally tends to be just the opposite, where the calves have been extremely small and light at birth, struggled to nurse and never caught up with their contemporaries from a growth standpoint.

Upon visiting with the producer and reviewing the bull's registration certificate and EPD profile, I usually discover a common theme – the producer had been selecting primarily for calving-ease, low-birth-weight-EPD bulls with no regard to any other traits. This is certainly understandable if the producer is breeding heifers and needs a certain level of calving ease delivered by low-birth-weight Angus bulls. Furthermore, in the southeast, like many other areas of the country where cow herds are relatively small, the herd bull may have to be multipurpose, breeding both heifers and mature cows with, again, emphasis being placed on calving ease.

At the risk of being controversial, many of these small calf scenarios could be eliminated if the producers would simply be willing to accept more birth weight, particularly when breeding mature cows. One only has to attend a production or test station sale to witness firsthand how the heavier-birth-weight-EPD bulls are penalized and therefore sell at a substantial discount. Have calving-ease and low-birth-weight EPDs been overemphasized to commercial producers? Maybe; maybe not.

Regardless, the commercial producer equates Angus genetics with calving ease, fertility, maternal strength and carcass quality, and as seedstock producers we are challenged daily to deliver those genetics.

In closing, producers need to select bulls that allow them to reach their production goals; however, single-trait selection based upon an individual's birth weight EPD may needlessly sacrifice additional pounds at weaning. Next time you are in the market for a bull, don't discriminate against a little more birth weight EPD. You will still receive the calving ease you have always expected from Angus and a few extra dollars in your pocket at weaning!

DVAuction

Broadcasting Real-Time Auctions

Never Miss An Auction Again!
Watch & Bid online for FREE!

Visit www.DVAuction.com
and Register Today!

For General Questions Please Contact Our Office:
(402) 316-5460 or support@dvauction.com

FEATURING THE INFLUENCE OF THESE ANGUS COWS



BARDOLIA OF PEAK DOT 908T - The dam of Lot 1.



BOW VIEW GAMMER 85 - The grandam of Lot 39.



CHAMPION HILL GEORGINA 7652 - The dam of Lots 63 and 64.



EXG LIMESTONE PRIMETIME H097 - The dam of Lot 9.



GAR EXT 2114 - The grandam of Lot 40.



ALTUNE OF CONANGA 6104 - The grandam of Lot 67.



WHITESTONE LUCY 7014 - The dam of Lots 11, 12 and 13.



THREE TREES EVERELDA 5893 - The dam of Lots 41 and 42.



MAJESTY 939 OF 5439 4286 - The grandam of Lot 68.



PROSPECT HILL LADY JAYE 8603 - The dam of Lots 19, 20 and 21.



LADY OF PEAK DOT 387J - The grandam of Lot 52.



GREEN GARDEN JILT C242 S1 - The grandam of Lot 71.



THREE TREES EVER LADY U1218 - The dam of Lots 28 and 45.



TEHAMA BLACKCAP P846 - The grandam of Lot 55.



EVERGREEN P139 OF WHITESTONE - The grandam of Lot 87.

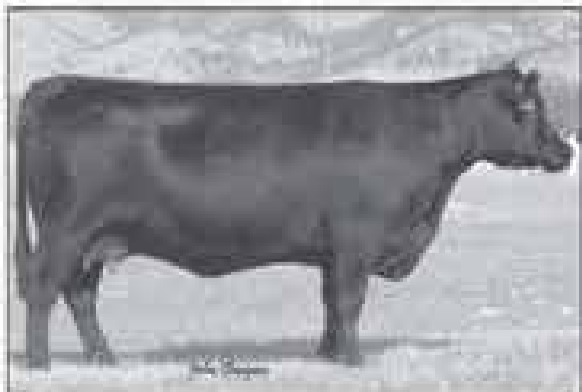

CA MISS POWER FIX 308 - The grandam of Lot 33.



BOHI LADY 1175 - The grandam of Lot 57.



SUMMITCREST PRIMROSE 2J02 - The grandam of Lot 97.

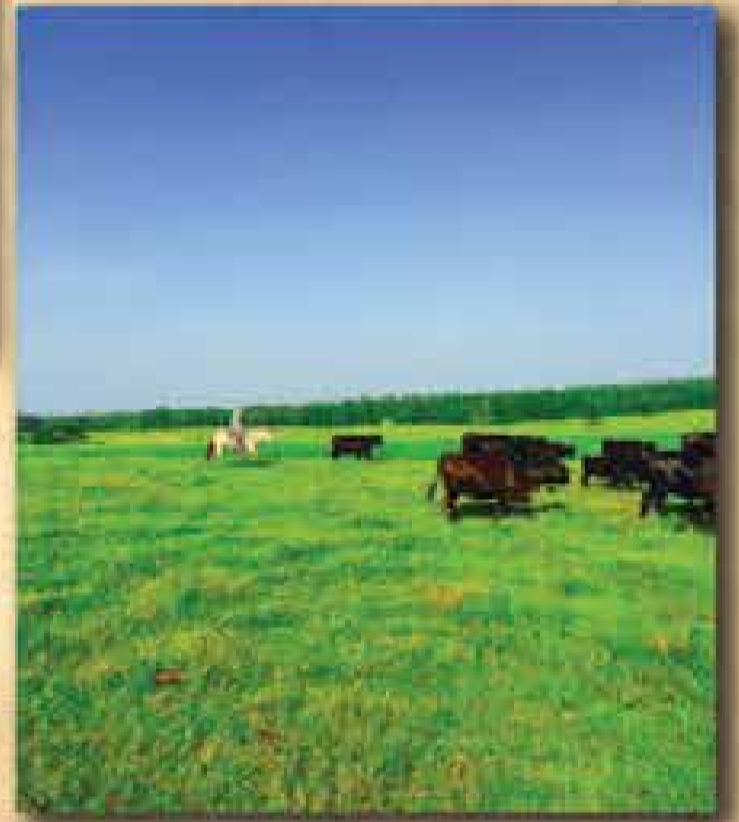

Tanner Farms

P.O. Box 460
Ellisville, MS 39437

PRST First Class
US Postage
PAID
Boelte-Hall, Inc.
66206

First Class Mail ~ Time Sensitive Requested In-Home Date of December 15, 2015!



www.TannerFarms.net